NEW BEDFORD HIGH SCHOOL
3 9066 00057 0818

Crimson Log

1959

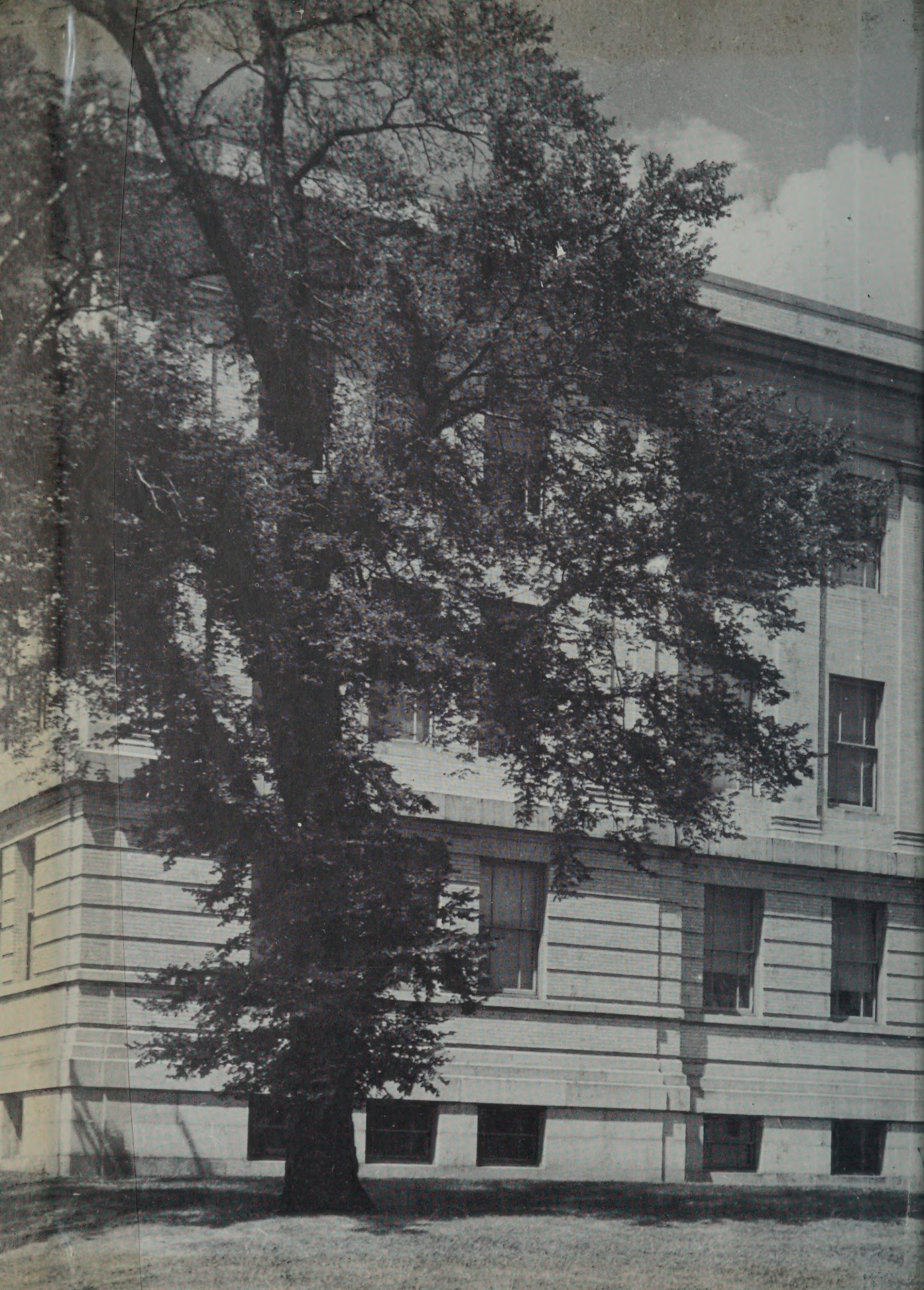

1910
NEW BEDFORD HIGH SCHOOL

HIGH SCHOOL
REFERENCE LIBRARY
New Bedford, Mass.

Crimson Log

PUBLISHED BY THE CLASS OF 1959
NEW BEDFORD HIGH SCHOOL
NEW BEDFORD, MASSACHUSETTS

1959

FOREWORD

In this wonderful age of electronics, nuclear power, and space exploration, classic mythology still has its place.

The Greek and Roman civilizations have given us a rich cultural heritage; almost every phase of our existence bears the imprint of these great civilizations: in law and justice, education, language, philosophy, ethics, and the arts and sciences.

However, it is in their mythology, in the fascinating tales of extraordinary power and fabulous feats, that the parallels are most closely drawn to our own miraculous times. Man-made satellites and space ships whirl about the Milky Way. Gleaming jet-planes race the golden sun-chariot of Apollo. Electronically-controlled missiles rival the accuracy of Diana, the Huntress. Words, pictures, and music are transmitted through the air with the speed of Mercury. Vulcan, Atlas, and Jupiter are familiar terms in our language. Adventures once considered fantastic, inventions that seemed beyond the abilities of man, have really come to pass.

As the Class of 1959 goes out into this world, let us remember that what happened centuries ago is not yet past. Let us weave the truth and beauty and myth from ancient times with the science and reality of the present, in our efforts to establish a great brotherhood of humanity.

The Editors

The FATES

Here are those who, like the Fates of classic mythology, have helped to spin, measure, and cut the threads of our academic life.

JOHN F. GRACIA
Principal

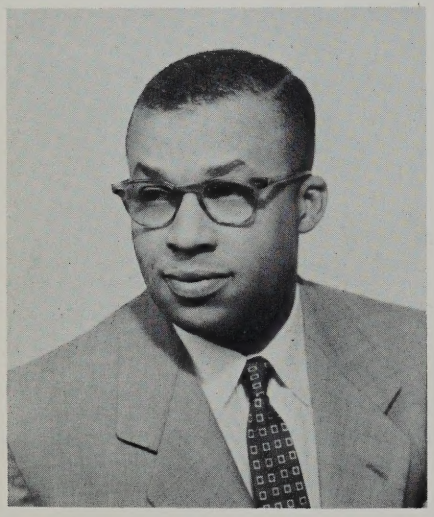

MELVER C. FELTON
Assistant Principal

Administration

CLIFTON M. SOUTHWORTH
Assistant Principal

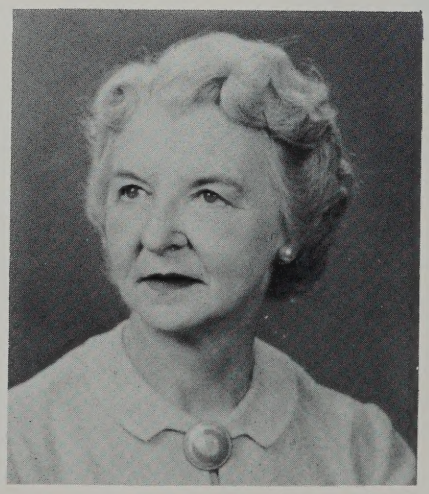

ANNA M. BRADY
Dean of Students

LAURINDA C. ANDRADE
Portuguese

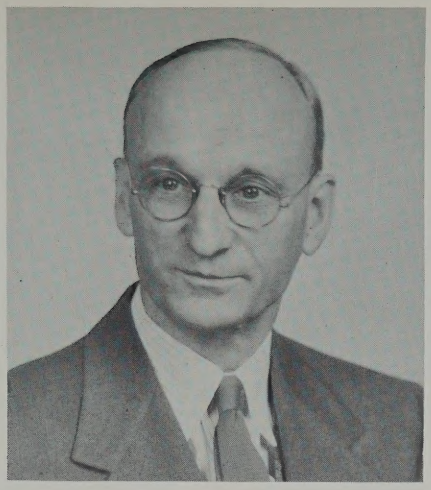

CARL F. W. BERGSTROM
Social Studies

JAMES C. COMISKEY
Business Education

ANNETTE L. DeMELLO
French

Department Heads

FAY H. NEWLAND
English

RUTH PERRY
Mathematics

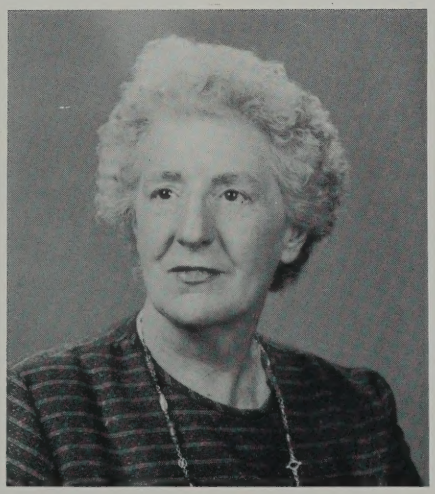

MARY E. RYAN
Latin

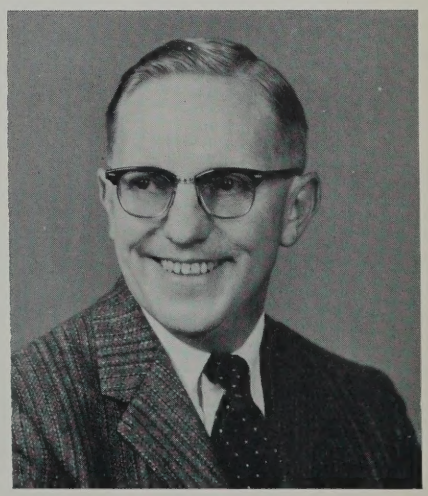

WALKER B. TRAFTON
Science

SGT. JOHN V. ALLEN
R. O. T. C.

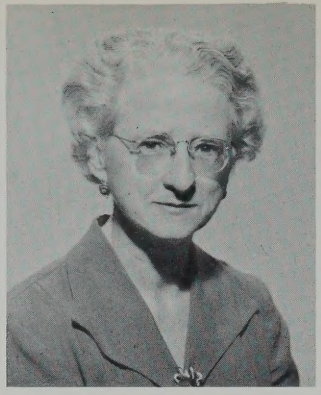

JULIA E. BARRY
English

JOHN J. BAUER
Mathematics

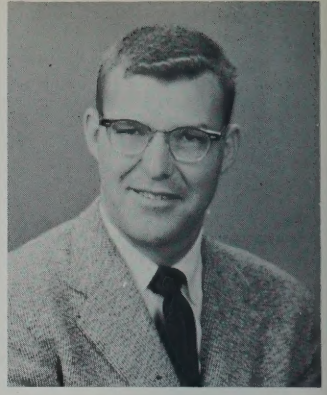

RAYMOND BLANCHARD
Science

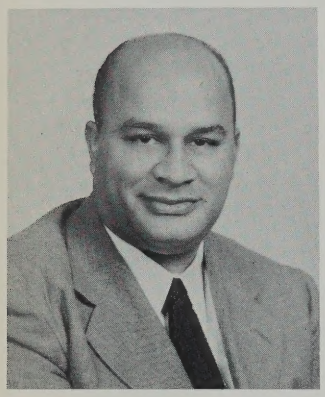

WALTER W. BONNER
English

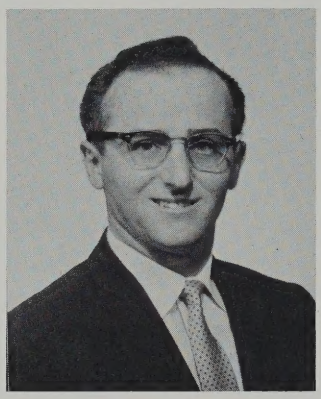

ALBERT A. BOUCHER
Physical Education

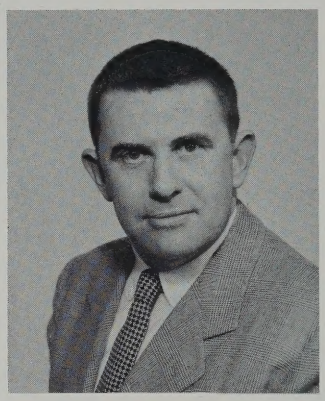

JAMES M. BUCKLEY
Science

REBECCA BULLOCK, R.N.
Health

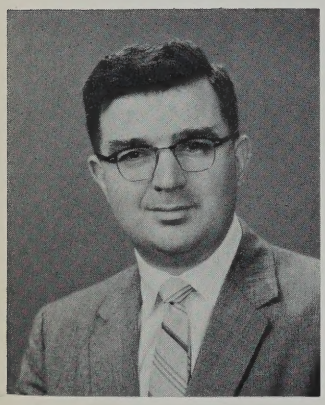

JOHN J. CALLANAN
English

THEODORE J. CALNAN
Science

MARY E. CARROLL
Assistant Director
Office of Guidance and Placement

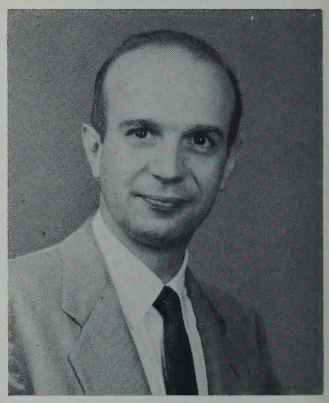

HENRY S. CEMBALISTY
Science

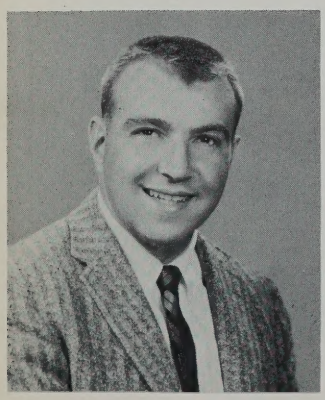

WILLIAM E. CHAPMAN
Social Studies

OLIVE P. CHASE
English

SAMUEL COELHO
English

IDA F. COHEN
Business Education

BERTRAND DAVIES
Mechanical Drawing

STEPHEN W. DOHERTY
Social Studies

ANNA M. DRISCOLL
Latin

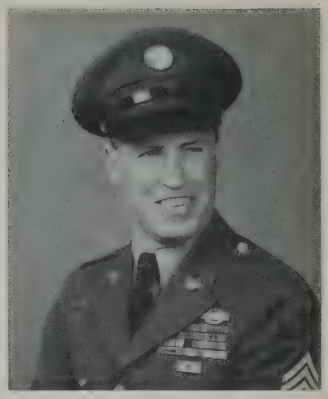

SGT. JOHN R. DUFF
R. O. T. C.

KATHRYN H. DUFF
Social Studies

ANTONE F. FELIX
Portuguese

ABEL D. FIDALGO
Science

LOUISE B. FINNELL
English

HELEN G. FISHER
Business Education

RUTH E. FITZSIMMONS
Social Studies

JAMES H. FOWLER
Mathematics

M. BLANCHE FREGEAU
French

FRANK GOLEN
Business Education

STANLEY GRABIEC
Social Studies

ALICE HEYWOOD
Social Studies

MITCHELL S. JANIAK
Driver Education

VERA JOZEFEK
Business Education

MAYBELLE I. KEEFE
Social Studies

MARION B. KING
English

KULA E. KONTANIS
French

DAVID KROUDVIRD
Business Education

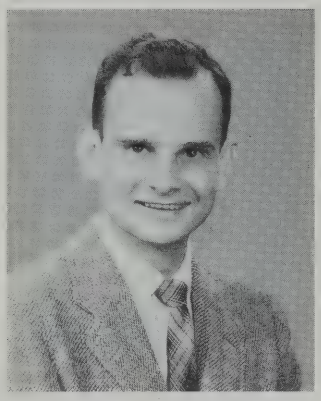

HENRY L. LAGUE
Science

CHARLES F. LUCHETTI
Science

KATHRYN T. McCARTHY
Business Education

HOPE F. McFADDEN
Physical Education

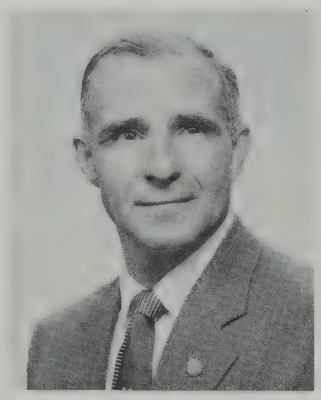

JOSEPH P. MARCO
Driver Education

HELEN E. MORRISON
English

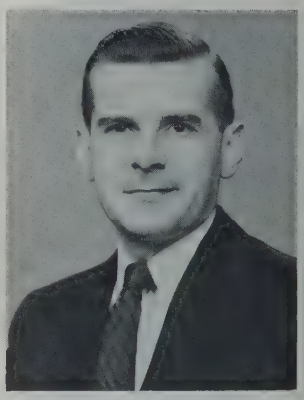

WILLIAM R. NORRIS
Mathematics

HELEN L. O'BRIEN
English

DANIEL O'NEIL
Science

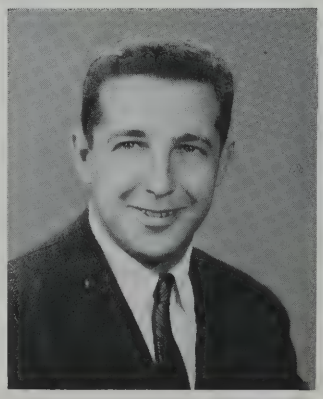

ROBERT P. PALLATRONI
Mathematics

KENNETH C. PARK
Director of Instrumental Music

CAPT. ROLAND PEIXOTTO
Professor of Military Science and Tactics

MARY C. PERRY
Business Education

CECILE G. PLAUD
French

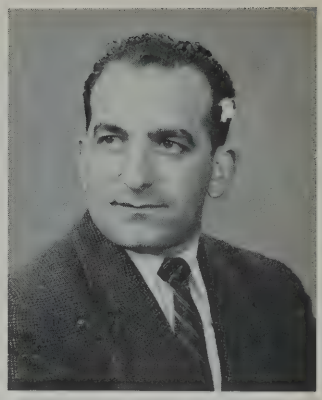

MANUEL RAPOZA
Business Education

JANET A. RATCLIFFE
Vocal Music

CAROLINE F. ROCHE
Counselor
Office of Guidance and Placement

CATHERINE E. ROCHE
Business Education

PAUL RODRIGUES
Mathematics

LILLIAN B. ROSS
French

ROSA T. SILVA
Art

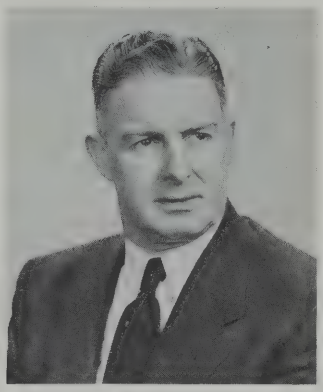

FRANCIS J. SINGLETON
Science

KATHERINE E. STAWASZ
Business Education

MARGERY L. STOCKER
Librarian

MARY V. SULLIVAN
Business Education

ALBIN C. SZALA
English

HELENA C. SZYDLOWSKI
Business Education

AMOS G. TAYLOR
English

NORMAN H. TRIPP
Business Education

GERALD A. VANASSE
French

AUSTIN L. WHITTEY
English

MARTHA S. WILDE
Science

EDWARD WOJNAR
English

EDITH C. WOLLISON
Mathematics

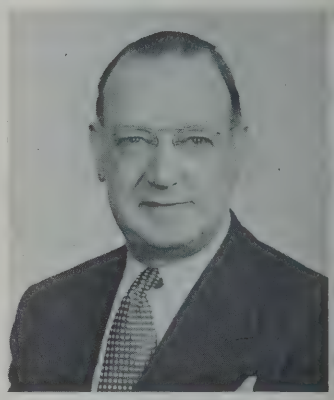

JAMES A. WORDEN
Mathematics

JOSEPH A. DUBE
Business Education

PUPIL PERSONNEL SERVICES
Seated: Lucille R. Benjamin, Psychometrist;
Standing: Mary M. Winterson, Assistant

Transfers and Resignations

PHILIP BRONSPIEGEL
Science

Since the 1958 edition of the "Crimson Log," seven teachers at New Bedford High School have been transferred or have resigned. Mr. Robitaille and Mr. Cormier are now on the faculty of New Bedford Institute of Technology, while Mrs. Crosby and Mrs. Lagasse are at home with their families. Mr. Palmeiri is teaching social studies and coaching basketball at New Bedford Vocational High School. Mr. Bronspiegel has become the principal of Keith Junior High School. By far the most adventurous is Mr. Kaharl, now employed by Arabian American Oil Company in Saudi Arabia, to teach English to the Arabian employees of the company.

To these seven go our sincere wishes for success in their new positions.

EDWARD A. CORMIER
Business Education

MARY CROSBY
Business Education

JONATHAN H. KAHARL
English

LUCILLE E. LAGASSE
Business Education

ALBERT G. PALMEIRI
Social Studies

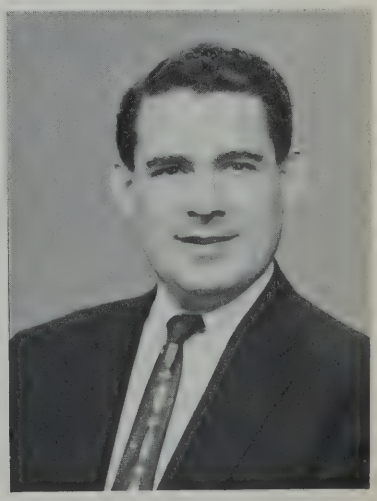

LOUIS ROBITAILLE
Business Education

Prosit Semper!

In June of 1958, Miss M. Evelyn Rutter and Miss Ruth H. Cady left the faculty to enter into retirement. This June, Miss Esther Blaisdell and Mr. Alexander Thomson also retire. To these four, each of whom has given years of service and devotion to the education of youth, we offer our deepest gratitude for their dedication and extend our best wishes for their happiness in the years to come.

ESTHER BLAISDELL
English Department

RUTH H. CADY
Science Department

M. EVELYN RUTTER
English Department

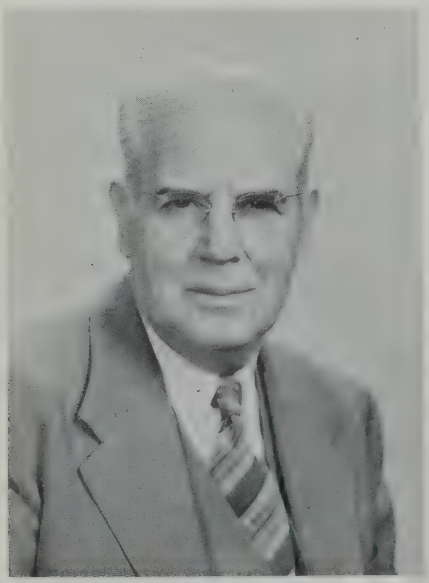

ALEXANDER THOMSON
Guidance and Placement Director

THE ARGONAUTS

Like Jason and his companions, each of us goes forth to search for his own personal Golden Fleece.

WILLIAM KENNEY, President
ANNE DOYLE, Secretary
ERNEST TORRES, Vice-President
CAROL WAGNER, Treasurer
Mary Beauvais
Roxanne

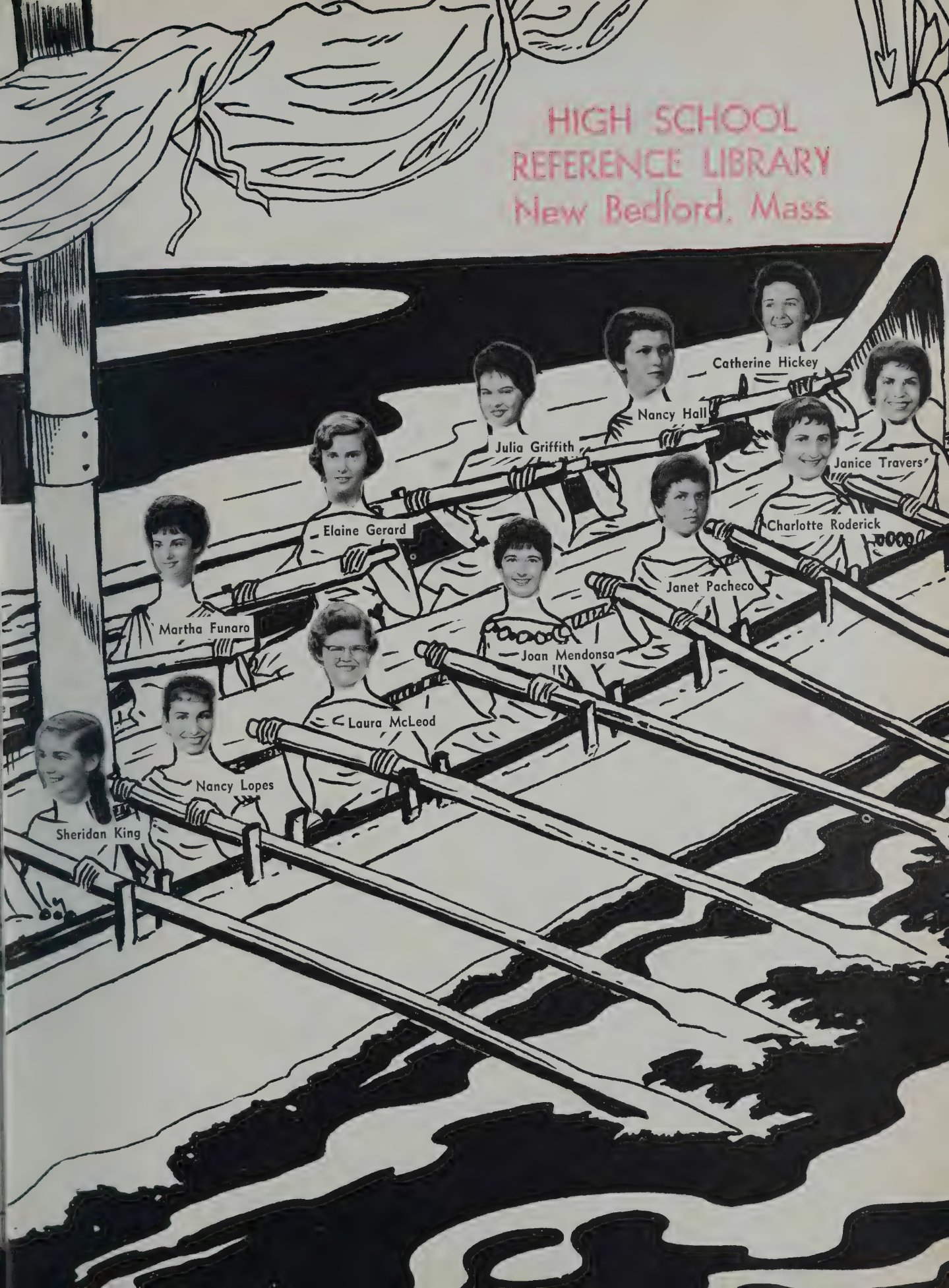

HIGH SCHOOL
REFERENCE LIBRARY
New Bedford, Mass.

KAREN ABENDROTH
13 Ruth Street

Allied Youth 3, 4
Pep Squad 2, 4
Junior Choir 3

A lass with a friendly smile and a "Hi" for all her friends.

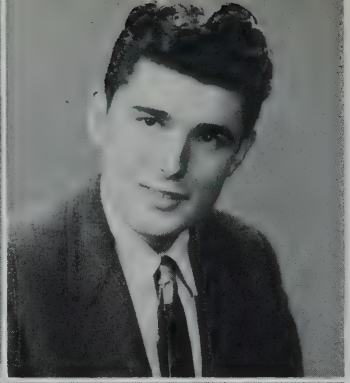

KENNETH ALMEIDA
54 Peckham Street

R.O.T.C. 1, 2, 3

A lad who spends every spare moment with his true love—his car! A Be-Bop fan, too!

PATRICIA AFFONCE
113 Division Street

GAMS 2, 3
Girls League 4

Dramatic Club 2, Secretary 3

Never could understand why boys go to dances and then don't dance!

PATRICIA ALMEIDA
180 Osborn Street

Pan-American Club 4
Pep Squad 2, 3, 4
Junior Choir 1
Senior Choir 2, 4

Friends envy the naturally curly hair of this unassuming girl.

CAROLYN ALEXANDER
75 Crapo Street

"Nina," a real "whiz" in Portuguese class. Her big moment: being chosen for Driver Education class!

LORETTA AMARAL
28 Bourne Street

Allied Youth 2, 3
Pep Squad 3, 4
Future Nurses' Club 4
Junior Choir 4

"Recka" — a comedienne with her friends — bashful boys annoy her.

BEVERLY ALMEIDA
69 Rockdale Avenue

Pan-American Club Treasurer 4
Allied Youth 3
Junior Counselor 4
Pep Squad 1, 2, 3, 4
Junior, Senior Choirs 1, 2
Library Aid 3, 4

A rally enthusiast!

NATHALIE AMARAL
76 Earle Street

GAMS 2, 3, Lt. 4
Chorus 2

"Jingles" — an outstanding member of Gams, who led her drill squad to victory in the '58 competition.

GWENDOLYN ALMEIDA
220 Rockdale Avenue

GAMS 2

The artist of her crowd—beautiful hair her crowning glory—her sense of humor "tops."

CAROL ANDRADE
102 Luke Street

Pan-American Club 4
Allied Youth 3, 4
Pep Squad 3, 4

Shares her classmates' dislike of conceited people — would like more variety in the cafeteria menus!

DAVID ANDRE
1015 Montrose Street

A lad with an eye out for the ladies, so his friends say—will long remember the cold "hot lunches" in the cafeteria!

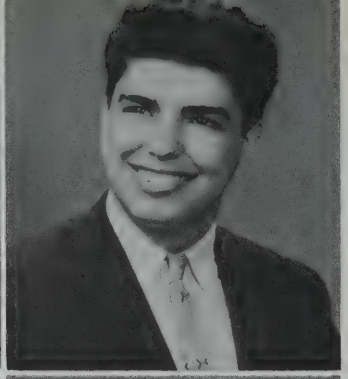

GEORGE AVILA
158 North Main Street
Acushnet

How tired the boy grew of the distance he had to travel to reach school each day—his big moment: writing a contest mystery story.

GLORIANN ANDREWS
225 Haskell Street

Pan-American Club 4
Junior Choir 3
Pupil Personnel Office 3
Library Aid 4

Larger lockers would have made Glory so much happier!

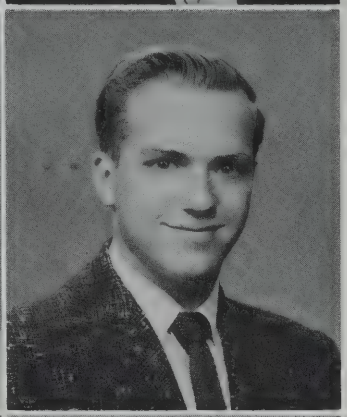

RICHARD BAILEY
584 County Street

Allied Youth 1, 2, 3
Football 2
Track 2

Rick's pet peeve: people who say one thing but mean another.

CAROLYN ANSELMO
52 Valentine Street

Girls League 4
Allied Youth 2, 4
Pep Squad 2, 3, 4
Future Nurses' Club 3, 4
Junior Choir 3

Coke-breaks and soft music: her dream for N.B.H.S.!

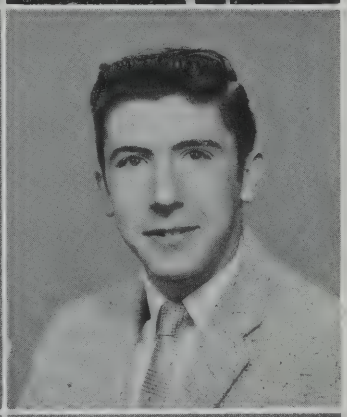

RONALD BAIROS
232 Shaw Street

R.O.T.C. 2, 3, M/Sgt. 4

"Ninee," the talkative lad with the happy-go-lucky disposition — mighty proud of his Rifle Team awards.

JOHN ARAUJO
4401 Acushnet Avenue

Allied Youth 2

If only he were a teacher, so that he wouldn't get in trouble for traveling the wrong way on stairs!

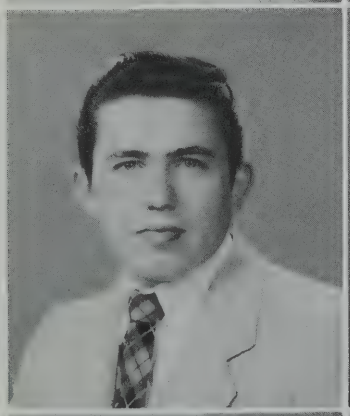

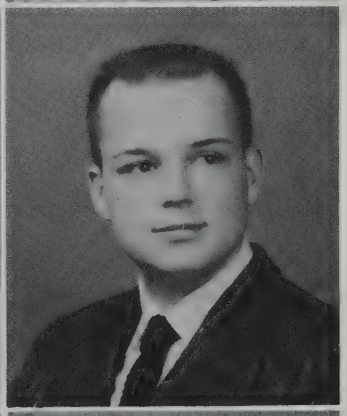

RICHARD BAKULSKI
494 Coggeshall Street

National Honor Society 2, 3, 4
Allied Youth 1, 3, 4

Always asking for new jokes to add to his vast collection.

BRADFORD ASHTON
88 Ruth Street

R.O.T.C. 1, 2, 3

A solid rooter for N.B.H.S. against our arch-rival, Durfee — never reconciled to rising with an alarm!

MARY BALESTRACCI
127 Robeson Street

Student Council 1
Allied Youth 1, 2, 3, 4
Pep Squad 1, 2, 3, 4
Senior Choir 2, 3, 4
Selected Choir 2, 3, 4
Class Steering Committee 3

Likeable, steadfast friend.

MARIE BALZARINI
Mary's Pond Road
Rochester

Allied Youth 2, 3, 4

A girl who did *not* enjoy the long bus ride to school each morning!

BEVERLY BARROS
675 Church Street

Pan-American Club 3, 4
Pep Squad 4

A member of the Pilot Class in Portuguese — how she longed for only two assignments each night!

JOHN BANCROFT
101 Topham Street

National Honor Society 2, 3, 4

Annoyed by constant braggers — a good combination of brains and fun.

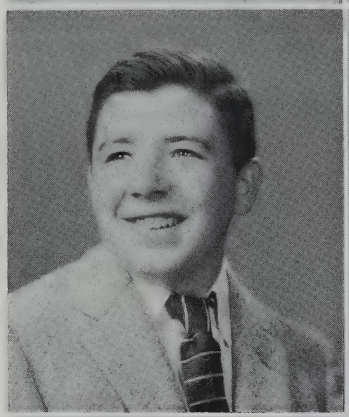

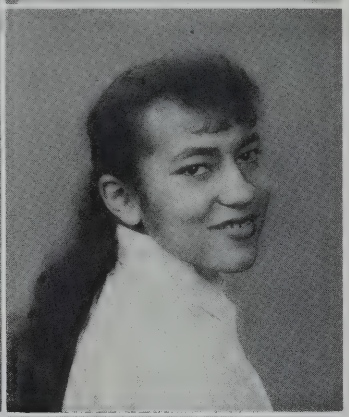

CHARLOTTE BARROS
36 Madison Street

National Honor Society 3, 4
GAMS 2
Pep Squad 3, 4
Cafeteria Aid 3, 4

"Scarlet" will always recall induction into Honor Society.

JOYCE BARBOZA
120 Grinnell Street

"Harpoon" Staff 3
GAMS 2, 3, Lt. 4
Allied Youth 3
Junior Counselor 3
Pep Squad 3
Junior Choir 4

"Joy" — an apt nickname.

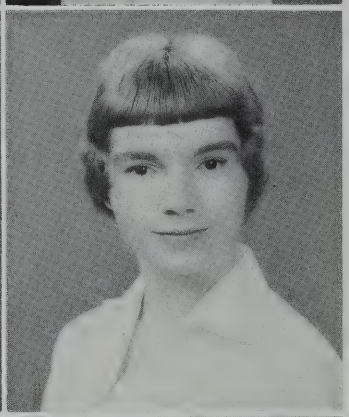

ANN BEARDSWORTH
105 DeWolf Street

Allied Youth 1, 2, 3
Pep Squad 1, 2, 3
Senior Choir 1, 2, 3
Mixed Ensemble 2, 3
Selected Choir 1, 2, 3
Basketball 2

A star in "Command Performance" annually.

MARIE BARBOZA
994 Pleasant Street

Came to us from Marshfield in her senior year — an alert, friendly addition to N.B.H.S. — found our school huge in contrast to Marshfield.

JUDITH BEARSE
Pierce Road
West Wareham

Pep Squad 4

A happy personality — longer passing periods would have made her even happier!

DONALD BARNES
77 Topham Street

"Harpoon" Staff 2, 3
Key Club 3, President 4
Allied Youth 1, 3
Football 3, 4
Basketball 1, 2
Golf 1, 2

A born leader, witty and wise.

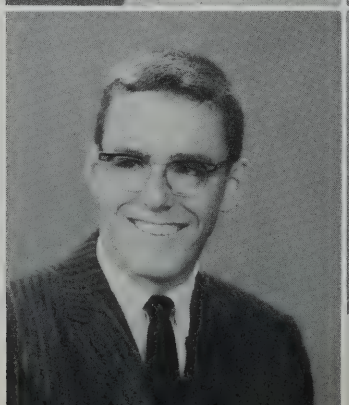

MARY BEAUVAIS
352 North Front Street

Junior Counselor 2, 3
Pep Squad 2
Class Steering Committee 4

"Mary Jane" likes N.B.H.S. just the way it is!

KATHLEEN BELL
1019 Bowles Street

Allied Youth 2, 3, 4
Pep Squad 2, 3, 4
Mixed Choir 2

Biggest moment at N.B.-H.S.: an "A" on her history test!

PAULINE BIZZARRO
29 Concord Street

"Harpoon" Staff 2, 3
"Crimson Log" Typist 4
Allied Youth 2, 4
Pep Squad 2, 4
Pupil Personnel Office 3, 4

A girl who makes and keeps friends.

CAROL BELLAVANCE
31 McGurk Street

Would have been so happy if lunch shifts had given her more time to eat — staunch believer in superiority of Marines vs. Navy.

ROXANNE BLAISE
514 Ashley Boulevard

Allied Youth 2
Pep Squad 2, 3
Guidance Office Secretary 4
Class Steering Committee 2, 4

A busy little bee with a cute "gift of gab."

JANE BERKOWITZ
254 Plymouth Street

National Honor Society 4
Student Council 2, 3
Majorette 3, Head 4
Junior Choir 1, Senior 2
Mixed Choir 3
Future Teachers' Club 4

Full of life and fun.

JOANN BLANCHETT
415 Dartmouth Street

Allied Youth 2
Pep Squad 3
Future Nurses' Club 3, 4

Oh, the thrill of that 92% on a chemistry test!

DENNIS BERUBE
163 Query Street

Allied Youth 3
Cafeteria Aid 3

An easy-going lad, with not a care in the world.

JEANNE BLANCHETTE
379 Ash Street

GAMS 1
Allied Youth 1, 2, 3, 4
Junior Counselor 4
Pep Squad 4

She'd like to supply kleenex for snifflers in Study Hall!

LYNNE BESSE
326 Brooklawn Avenue

GAMS 1, 2
Allied Youth 1, 3
Pep Squad 1, 3

Active in Junior Achievement — bothered by penny-throwers in Hall.

MARIE BLASZCZAK
406 Union Street

Allied Youth 3, 4
Junior Choir 1
Senior Choir 2, 3
Class Steering Committee 1

Claims she's worn-out from fighting crowded corridors to get to class!

HOPE BLUME
142 Carroll Street

Allied Youth 2
Dramatic Club 2
Junior Choir,
Mixed Choir 1
Senior Choir 2, 4
Selected Choir 2, 3, 4

Our own Chanteuse!

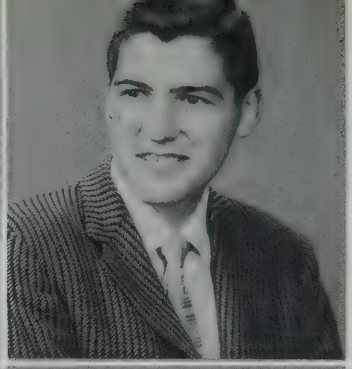

ROGER BOURGEOIS
113 Hadley Street

A pleasant personality — Detention Room his idea of nothing-at-all — fond of both girls and eating — Senior year his big thrill.

CHARLOTTE BOLDUC
163 David Street

Pan-American Club 4
Allied Youth 3, 4
School Savings Staff 2
Pep Squad 1, 2, 3, 4

An N.B.H.S. sports enthusiast, especially when Voke is the opponent!

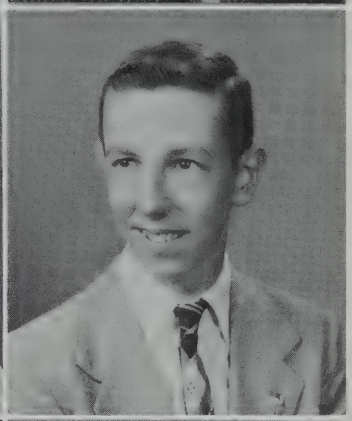

GERALD BOWDEN
551 Church Street

Says he's a nervous wreck from trying to get across County Street each morning — has never forgotten losing to Voke in '57!

MARIANNE BOTELHO
25 Thompson Street

GAMS 2, 3
Dramatic Club 2, 3
Guidance Office Secretary 4

"Dimples" would be happy to see the heating system at N.B.H.S. regulated, so next year's students won't "bake."

RAYMOND BRIGGS
226 Matthew Street

R.O.T.C. 1, 2, 3
Traffic Squad 3, 4

Can't stand tiny foreign cars! Hopes to carry R.O.T.C. training into his future line as recruiting officer.

DOROTHY BOULANGER
32 Bernard Street
Acushnet

GAMS 1, 2
Allied Youth 2
Junior Counselor 2, 3
Pep Squad 4

Proud of being part of winning prize platoon in GAMS.

ROGER BRIGHTMAN
950 Rockdale Avenue

Basketball 1
Baseball 1

Life was gloomiest when he missed that 3-foot putt — His big moment: walking around school on crutches!

PAULINE BOURGEOIS
220 Phillips Avenue

GAMS 2

Home-work over weekends depresses this girl — would be happy to have all men teachers!

JOHN BROADMEADOW
70 Sutton Street

"Harpoon" Staff 2, 3
Key Club 3, 4
Science Club 3, 4
Baseball 2
"Crimson Log" Sports Editor 4

On April 15, '57, he was *first* in the cafeteria line!

DENNIS BRODY
120 Willow Street

"Harpoon" Staff 1, 2, 3, 4
Allied Youth 1, 2, 3
Stamp Club 1, 2
Band 2, 3, 4
Projection Club 2, 3, 4

Given a chance to take the band over, he'd really make it swing!

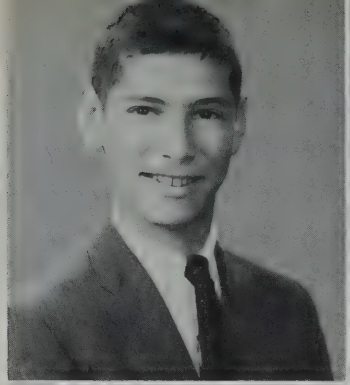

STANLEY BUBA
58 Washington Street

"Porky" was never lucky enough to get away with unprepared homework — would relegate lowly Sophs to basement lockers!

SHIRLEY BROWN
448A Maxfield Street

GAMS 1, 2, 3
Junior Counselor 2
Pep Squad 3, 4
Junior Choir 1, Mixed 3
Senior Choir 2, 3, 4

The quiet but spirited girl who finds pleasure in everything.

ELEANOR BUCKLEY
407 Chancery Street

A deep and serious thinker — willing to argue her points in Mr. Bonner's English class anytime!

ROBERT BRUNELLE
1085 County Street

Allied Youth 2
Football 3, 4

Humor is his trademark—wishes the parking situation around school weren't so tough.

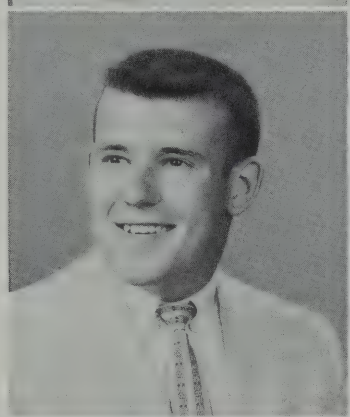

CAROLE BURACZENSKI
934 Ashley Boulevard

"Harpoon" Staff 3
"Crimson Log" Typist 4
Allied Youth 2, 3, 4
Junior Counselor 4
Pep Squad 2, 4
Pupil Personnel Office 2, 3, 4

Everyone likes her!

ALBERT BRYDA
134 Collette Street

R.O.T.C. 2, 3, Capt. 4

First into the cafeteria, last one out — hopes to become a naval officer — favorite pastime: hiding things.

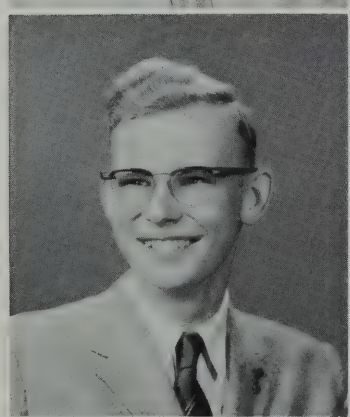

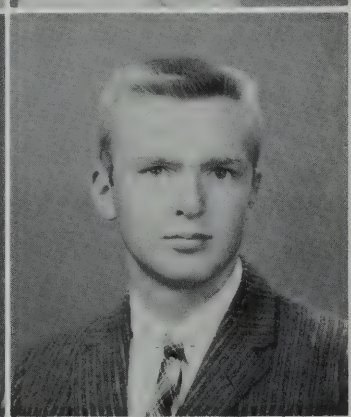

RICHARD BURES
292 Austin Street

Football 3
Golf 3, 4

Happiest with a putter in his hands — another driver who can't find parking space around school!

JANET BUAIZ
87 Kenyon Street

Junior Choir 4
Pan-American Club 4
Pep Squad 3, 4

Always ready for a good time — girls with bushy hair annoy her.

WALDERMAR BURGO
448C Maxfield Street

Basketball Mgr. 1, 3
Scorer 4
Baseball Mgr. 2

"Curly," the boy who never had enough time for his lunches.

STEPHEN BURKLE
257 Palmer Street

Track 2

What muscles! — fixed his basketball opponents, all right, by jumping on their backs!

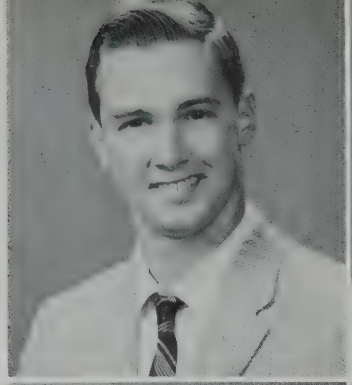

GRACIETE CABRAL
29 Cleveland Street

Pan-American Club 3, 4
Allied Youth 2
Future Teachers' Club 4

A pure threat around test-tubes! — never seems able to make classes on time during those 3 short minutes!

PATRICIA BURTON
91 Mt. Vernon Street

Student Council 1
Allied Youth 1, 2, 3, 4
Pep Squad 1, 2
Senior Choir 1, 2, 3, 4
Selected Choir 1, 2, 3, 4
Cheerleader 3, 4

Such a little girl, such a big voice!

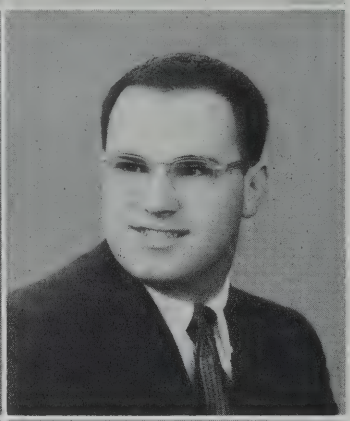

JOHN CABRAL
51 Swift Street

Allied Youth 2, 3, 4
Traffic Squad 3, 4

One of Notre Dame's most interested fans — really enjoys talking with people from whom he can learn.

LINDA BUSNENGO
511 Hillman Street

GAMS 1, 2, 3,
Capt. Adjutant 4
Allied Youth 2, 3, 4
Pep Squad 2, 3, 4
Junior Choir 1, Senior 2, Mixed 3
School Paper Staff 1, 2, 3

Attractive, efficient.

TERESA CABRAL
113 Bonney Street

National Honor Society 2, 3, 4
French Club 4
Future Nurses' Club 3, 4
Choirs 1, 2
Junior Counselor 1

A real menace in the Chemistry Lab!

MARY BUTTS
314 Park Street

Allied Youth 1, 2
Pep Squad 4
Future Nurses' Club 3, 4
Junior Choir 3

Would like to see all Seniors acknowledged the supreme beings of the school!

ELEANOR CAIRES
86 Glennon Street

"Crimson Log" Typist 4
Junior Counselor 4
Pep Squad 3

Has friends in many schools throughout the city—becomes angered at boys who complain about women-drivers.

ARTHUR CABRAL
105 Davis Street

Allied Youth 2, 3, 4
Traffic Squad 3, 4

Takes his work on Traffic very seriously — a generous, quiet, and well-liked lad.

PATRICIA CAMARA
132 Bellevue Street

Pan-American Club 3, 4
Allied Youth 2
Future Teachers' Club 4
Junior Choir 3, Senior 4

Annoyed by people who aren't prompt.

JOYCE CAMPOS
161 Lawson Avenue

Pan-American Club 3, 4
Allied Youth 2
Junior Choir 3, Senior 4

Would like to see all boys in the school wearing collegiate type clothes.

SHIRLEY CARON
171 Elm Street

GAMS 1, 2
Pep Squad 2, 3, 4

Will always remember the football victory in '57 over Durfee — would like to do away with all conceited boys.

PATRICIA CAMPOS
106 Sagamore Street

Pep Squad 3

The girl who loves to hear and tell jokes, even if they're corny—everyone knows when Pat's around!

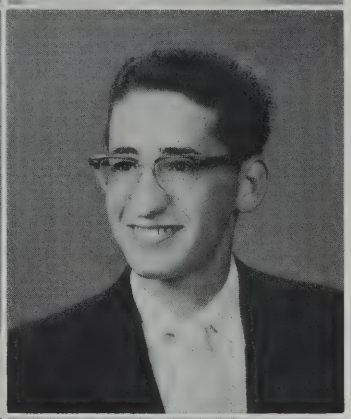

JOHN CARVALHO
175 Eugenia Street

Pan-American Club 4
Debating Club 3

Proposes an 8:30 to 3:30 school day with no homework!

ANGELINA CARANDO
716 Acushnet Avenue

Student Court 4
Allied Youth 3, 4
School Savings Staff 1, 2, 3
Future Nurses' Club 3, 4
Class Steering Committee 2, 3

Peggy is glad she'll be out before sophomores become the overruling class!

JOSEPH CARVALHO
607 Brock Avenue

Male Chorus 4

Weary "Joe" would like the luxury of an escalator — easy to get along with.

MANUEL CARDOZA
153 Collette Street

Pleased indeed when his job at Hutchinson's materialized — active in C.Y.O. circles — wished there were more lines so that serving would be faster at recess.

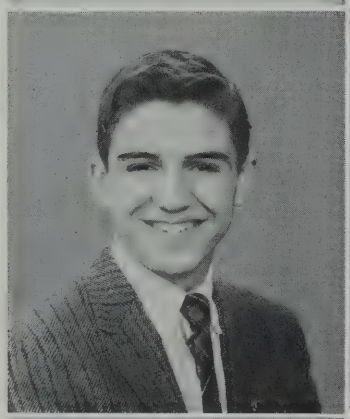

ELIOT CASEY
1267 Rockdale Avenue

Student Court 3
Key Club 1, 2, 3, 4
Allied Youth 1, 2

Will remember being one of the "privileged" to get Mr. Bauer on Program Making Day.

CARL CARON
60 Rockland Street

Always ready with a joke — irked by seventh periods and homework — longed for more study periods!

LORRAINE CASIMIRO
953 Ludlow Street

GAMS 2
Pan-American Club 3, 4
Allied Youth 4
Pep Squad 4

"Duchess" will remember the outstanding Pan-American dance.

BETSY CATON
101 Moss Street

Allied Youth 3, 4
Junior Choir 3
Mixed Choir 3

This quiet girl is irked by pushers in the corridors — one of the nurse's stalwart helpers.

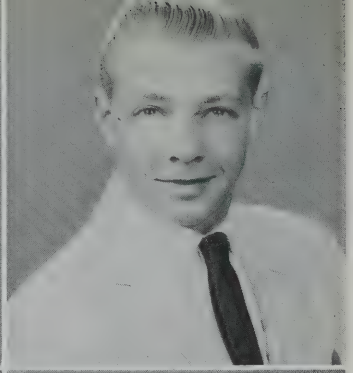

BRADFORD CHASE
152 Summit Street

Allied Youth 1, 2, 3, 4
Soccer 3, 4
Track 4
Baseball 3

A capable goalie on our victorious "58" soccer team, this "Porky"!

PATRICIA CAVANAUGH
49 Harvard Avenue

GAMS 1
Allied Youth 1
Junior Choir 1

An attractive dresser—counting the days to graduation.

MARY-ALICE CHASE

Rounseville Road
Rochester

Girls League 4
Allied Youth 1, 2
Dramatic Club 3, 4
Pep Squad 3
Library Aid 3, 4

The reason chemistry teachers turn gray!

GEORGE CHABOTTE
251 Ashley Boulevard

Allied Youth 2, 3
Track 2, 3, 4
Gymnastic Squad 4

"Sh-Boom" is proud of his school letter!

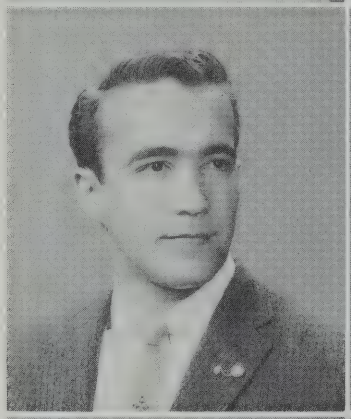

ELAINE CHEETHAM
36 Woodlawn Street

Quiet but fun-loving—Junior Class Day her big moment — *doesn't* love Durfee!

BRADFORD CHANDLER
360 Conduit Street

R.O.T.C. 2, 3, 4
Golf 3, 4

Remembers his first promotion in R.O.T.C. — calm accepter of surprise tests!

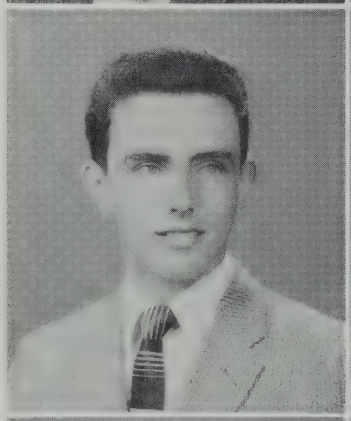

JEAN CHMIEL
143 Wood Street

Pan-American Club 4
Junior Counselor 3
Pep Squad 2, 3, 4
Junior Choir 4

Always has her mind at Northeastern University!

JOAN CHAPIN
83 Mill Street

GAMS 1, 2
Allied Youth 4
Pep Squad 3
Junior Choir 3

Annoyed by teachers who give homework after passing bell has rung!

SANDRA CISEK
454 Sawyer Street

Girls League 4
Allied Youth 2, 4
School Savings Staff 1, 3
Pep Squad 3, 4
Future Nurses' Club 3, 4
Junior Choir 3, Senior 4

A wonder in chemistry!

RAYMOND CLAIRMONT
29 Keene Street

Debating Club 1, 2
Cafeteria Aid 1, 2

Can't think of anything he'd like to change at NBHS, — scholarship winner to Boston Museum School of Art.

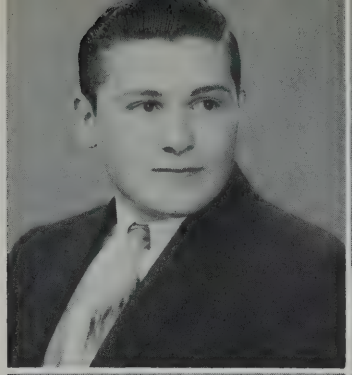

STEPHEN CLARE
52 Capitol Street

Our friend, "Rough-house" — always ready to listen to or tell a good joke — claims he's the type who gets blamed for everything!

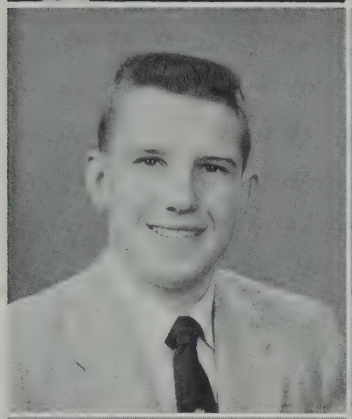

ALBERT COELHO
10 Grandfield Street

Pan-American Club 4
Allied Youth 4
R.O.T.C. Office 4

Will always remember his biggest moment: the 1958 GAMS Ball.

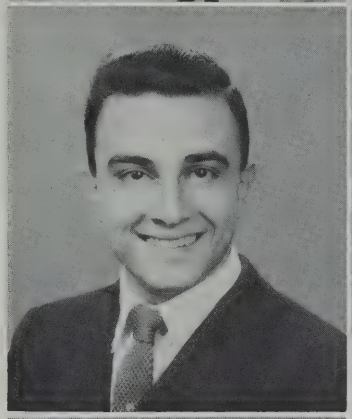

ALLAN COHEN
90 South Street

"Crimson Log" Sports Staff 4

Doesn't mind being watched on a park basketball court, but hates to walk through study halls and face the starers!

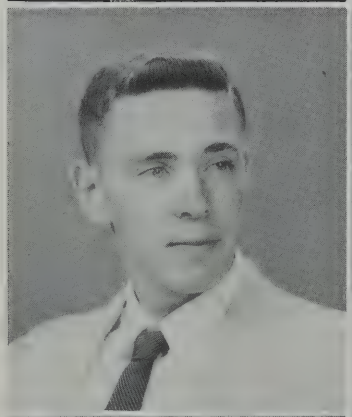

ALAN COOK
233 Aquidneck Street

Student Court 3
R.O.T.C. 1, 2, Lt. 3
Allied Youth 1, 2, 3
School Savings Staff 1
Band 1, 2

Chief of our Traffic Squad, and a good one, too.

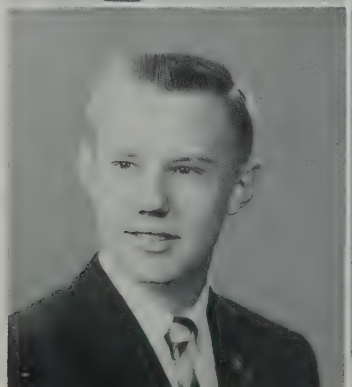

KATHLEEN CORDEIRO
96 Rockdale Avenue

Allied Youth 4
Dramatic Club 4
Pep Squad 2, 3, 4

Holds the record for laughing longest at a joke!

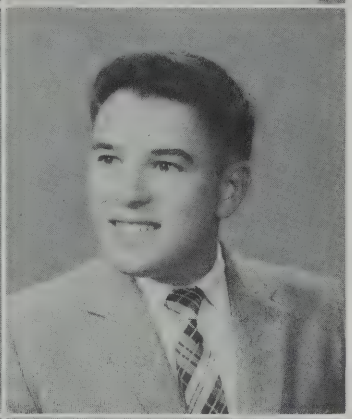

PAUL CORMIER
37 Lawrence Street

R.O.T.C. 2, 3, 4
Band 2, 3, 4

Paul is always playing practical jokes — crowded dances annoy him!

CAROL CORREIA
235 Belleville Road

Pan-American Club 3, 4

"Shorty" remembers the thrill the first time we were addressed as "Illustrious Seniors."

JOAN CORREIA
50 Cornell Street

Allied Youth 1
Junior Choir 1

One of N.B.H.S.'s best-dressed gals — "Joni" remembers the great time she had at her Junior Prom.

BEVERLY CORREIRA
132 Maywood Street

GAMS 2
Pan-American Club 4
Allied Youth 2
Dramatic Club 2
Pep Squad 3

"Bev" has a hard time, dodging her way to the cafeteria.

BARBARA COSTA
82 Rockdale Avenue

GAMS 2
Pan-American Club 4
Allied Youth 3, 4
Pep Squad 4
General Chorus 3
Senior and Mixed Choirs 4

Seldom without a smile.

ROBERTA COSTA
13 Malden Street

Pep Squad 3, 4
Traffic Squad 3, 4

"Bina" — quiet, but popular — annoyed by discourtesy and thoughtlessness.

EUGENE COSTA
48 Metropolitan Street

What a thrill when Gene won his Science Fair Certificate—still remembers working up courage for that first date!

MARJORIE COUSINS
22 Pope Street

Junior Choir 2
Senior Choir 3, 4
Mixed Choir 2, 3

Thrilled to sing in her first Spring Concert!

MARILYN COSTA
20 Winsper Street

Pep Squad 2, 3, 4

Her Junior Prom one of her biggest moments — has an appearance as bright as a smile.

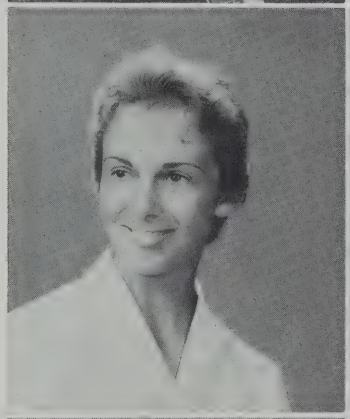

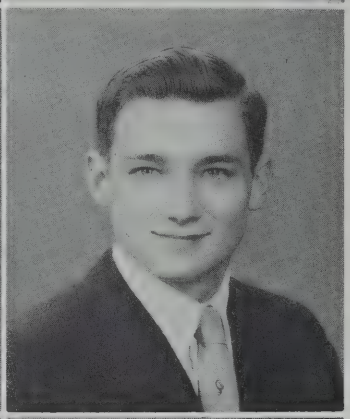

GERALD COUTINHO
3505 Acushnet Avenue

Class Steering Committee 2

Sincere in everything he does — silly girls are a problem to him — elected alternate for Boys' State.

RICHARD COSTA
53 Ashley Street

R.O.T.C. 2, 3, 4

A sports fan — irked by "strollers" in the corridor — bookkeeping had him worried for a while.

DOROTHY COUTO
73 Briggs Street

Hated the early rising of 6:30 A.M. — would as soon *not* have spent part of her Senior year in St. Luke's!

ROBERT COSTA
13 Malden Street

Allied Youth 2

"Bob" — active in Junior Achievement — visualizes the millions he will make (he hopes) as an accountant.

MICHAEL COUTO
173 Norwell Street

Pan-American Club 1, 2, 3, Vice-president 4
Allied Youth 1, 2, 3, 4
Dramatic Club 4
Cafeteria Aid 1, 2

Liked by everyone—a wonderful dancer.

ALAN CURHAN
51 Taber Street

Allied Youth 2
Track 1, 2, 3

Called "Bones" by his friends — says his big moment will come when he leaves the school!

CYNTHIA DALEY
238 Collette Street

GAMS 2

Has difficulty taking down those speedy class notes! Commercial art one of her main interests.

VIVIAN CUSTODIO
135 Hathaway Street

Pan-American Club 4
Allied Youth 3
Pep Squad 2, 3

"Viv," one of the loyal secretaries in the Pupil Personnel Office.

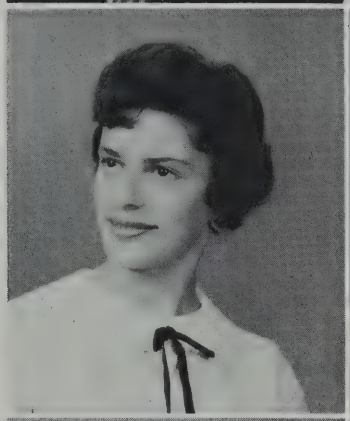

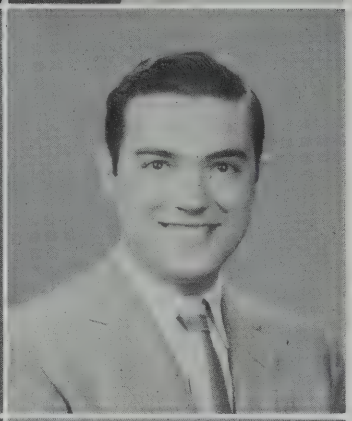

CARLOS DANTAS
58 Rivet Street

Pan-American Club 3, 4
Allied Youth 4

Showed acting ability in the Pan-American play; the rush between classes wore him down.

CAROLYN CYGAN
263 Eugenia Street

GAMS 1, 2
Allied Youth 1, 2, 3, 4
Junior Counselor 1
Future Nurses' Club 3, 4
Junior Choir 1,
Senior 2, 3, 4

Never seen without a smile.

BRYNA DARRER
338 Maple Street

"Harpoon" Staff 3
Junior Counselor 3
Pep Squad 2, 3, 4
Junior Choir 2

Friendly and talkative — brightens Mr. Felton's office with her bubbling personality.

VERONICA DA COSTA
232 Hemlock Street

Pep Squad 3, 4

A petite miss — loves football games and rallies — an A-1 personality, with the neatest pony tail in school.

PATRICIA DECICCO
168 Jarry Street

GAMS 2, 3
Future Teachers' Club 4
Junior Counselor 4

Thrilled to be part of Senior Pilot English Class!

DONNA DAHLBERG
867 Rockdale Avenue

National Honor Society 2, 3, 4
Allied Youth 1, 2, 3, 4
Laboratory Helper 3, 4
Activities Staff 4

A poet and essayist of skill — in three Pilot Classes!

EDWIN DeMELLO
505 Coggeshall Street

Allied Youth 3, 4

His idea of misery: having his car break down when he's dressed up! A gay, carefree lad.

JAMES DeMELLO
20 Priscilla Street

Allied Youth 1, 2
Cafeteria Aid 1, 2, 3, 4
Football 1, 2, 3

A lad whose smile and personality keep the corridors bright!

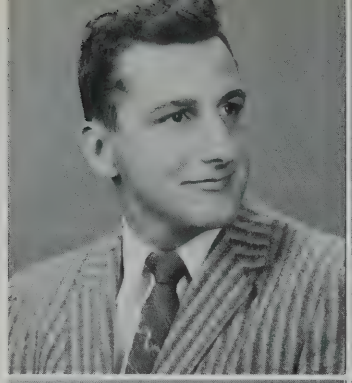

MARIA DeSOUZA
178 South Main Street
Acushnet

GAMS 1, 2, 3, Lt. 4
Allied Youth 2
Junior Choir 2, Mixed 3
Senior Choir 3, 4

"Sarge" won't easily forget her 1st marching lesson in GAMS!!!

JANICE DeMELLO
47 Holly Street

National Honor Society 3, 4
"Crimson Log" Typist 4
Allied Youth 2, 4
Junior Counselor 2
Pep Squad 2, 3

Annoyed by students who think they're VIP's!

JEANNINE DESPRES
1020 Marion Street

Pep Squad 3, 4

Interested in art — crocheting is one of her hobbies —has no use for show-offs— a transfer from St. Anthony's.

MARIA DeMELLO
2½ Willis Street

National Honor Society 3, 4
Pan-American Club 4
Allied Youth 4
Pep Squad 1, 2, 3, 4
Guidance Office Sec. 4

A gal who bubbles with happiness.

JOAN DIAS
35 Rounds Street

Allied Youth 2, 3
Pep Squad 2, 3, 4
Future Nurses' Club 4

Her abundance of school spirit is definitely contagious!

KAREN DeSIMAS
29 Bank Street

"Harpoon" Staff 3
GAMS 2
Allied Youth 3, 4
Pep Squad 2, 3, 4
Future Nurses' Club 4

Daily quizzes never fail to annoy her!

EDMUND DIGGLE
80 Mt. Vernon Street

Allied Youth 1, 2, 3, 4

Usually seen behind the wheel of a hot '51 Plymouth — morning used to come all too soon, he found.

MARIE DESMARAIS
118 Cove Street

GAMS 2

Vim, Vigor, and Vitality! Annoyed by bold sophomores who occupy cafeteria seats that Seniors yearn for!

JOAN DiTORE
387 West Clinton Street

Pep Squad 4
Senior Choir 4
Basketball 3, 4

Hixville's loss was New Bedford's gain! Overjoyed when we beat VOKE in '58.

WARREN DOANE
Hartley Road
Rochester

Football 4
Track 1, 2, 3, 4
Cross-Country 2, 3
Basketball 1
Baseball 2, 3, 4

"Tink," Rochester's pride!

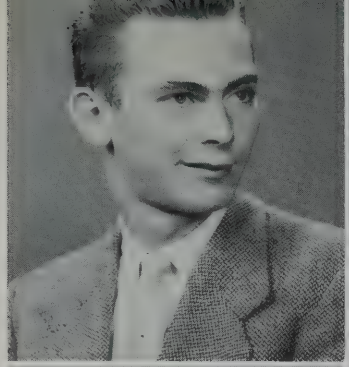

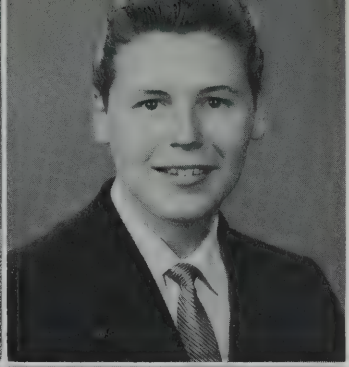

NORMAN DUFRESNE
67 Princeton Street

R.O.T.C. 2, 3, Capt. 4
Traffic Squad 4

"Duke" breathed a sigh of relief when he learned he passed French 3, so he says.

CAROL D'OLIVEIRA
415 Highland Street

National Honor Society 4
Junior Choir 2, Mixed 3
Senior Choir 2, 3, 4

Portuguese study at school her greatest interest.

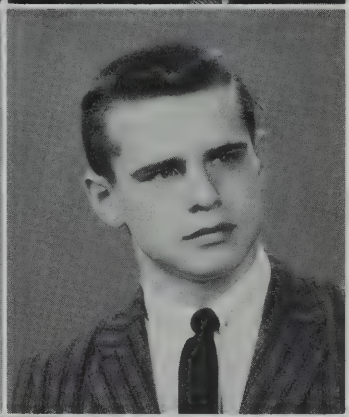

FRED DUGUAY
60 Kenyon Street

Football 2
Basketball 2

What would Fred do without baseball and Sports Illustrated magazine?

DAVID DOWD
118 Fern Street

Allied Youth 3, 4

Humor comes easily to this likeable person — thinks we need longer study periods and shorter cafeteria lines.

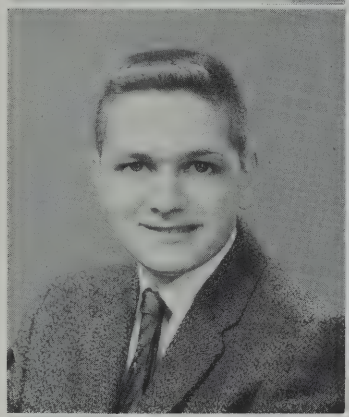

MURIEL DUMAS
93 Hathaway Street

"Crimson" Log Typist 4
Dramatic Club 4
Pep Squad Vice-president 4
Library Aid 3

How she hates road-hogs! A *good* new driver — may be the first woman to win at Indianapolis, yet!

ANNE DOYLE
45 Lake Street

National Honor Society 2, 3, 4
Class President 2, V.P. 3, Sec. 4
Girls League 4
Cheerleader 2, 3
Basketball 1, 2

Alternate to Girl's State, too!

GERARD DUPONT
308 County Street

Allied Youth 3

Will always remember Junior Prom — thinks food in cafeteria could be improved — enjoys driving around in a sleek '50 Olds.

PAULINE DUBE
219 Irvington Street

Allied Youth 3, 4
Pep Squad 2, 3, 4
Future Nurses' Club 3, 4

At last this smiling miss has her license — another yearner for elevators at N.B.-H.S.

LEONA DUPONT
161 Bates Street

Cute and well-mannered, — we were happy when she came back to us from Texas —active in Junior Achievement projects.

IRENE DUPREY
207 Middleboro Road
East Freetown

Allied Youth 1, 2, 3, 4
Junior Counselor 1, 2, 3
Basketball 1, 2, 3, 4
Traffic Squad 3, 4
Future Teachers' Club 4

The girl with the "streamlined car."

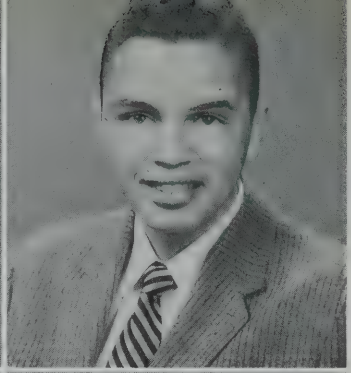

RICHARD FABIO
115 Cedar Street

R.O.T.C. 1, 2, Lt. 3

One who takes only *sure* bets and still *loses!* Ask him about the Yankees, for instance.

MARTHA ELLIS
101 Norwell Street

Student Council 4
Pan-American Club 4
Club Treasurer 4
Pep Squad 3, 4
Class Steering Committee 3

A fine girl, allergic to Sunday drivers and the Air Force.

CHARLOTTE FARIA
133 Presidential Heights

Pan-American Club 4
Allied Youth 1, 2

A quiet girl with a pleasing personality. Long assemblies make her happy.

JUDITH ERNEST
36 Smith Street

Shakespearean drama, Judy feels, is surely not *her* cup of tea — felt she'd really "arrived" when she became a Senior!

BRENDA FELIX
85 Rockdale Avenue

Pan-American Club 4
Future Nurses' Club 3
Cafeteria Aid 3, 4

An enthusiastic attender of rallies, always hurrying somewhere.

ELEANOR ESTRELLA
526 Rivet Street

GAMS 2, 3
Pep Squad 2, 3, 4
Junior Choir 3

The ambitious young reporter — wants coke breaks every day — a hard worker for Junior Achievement.

BEVERLY FIELDS
398 West Elm Street

GAMS 1, 2, Lt. 3
Junior Choir 2, 3

This girl with the smile treasures her Prize Squad Medal, and her commission as a GAMS officer.

MILLICENT ESTRELLA
456 Mill Street

Allied Youth 1, 2, 3, 4
Junior Counselor 1
Pep Squad 3

Neat and sweet; another advocate for shorter periods and less homework.

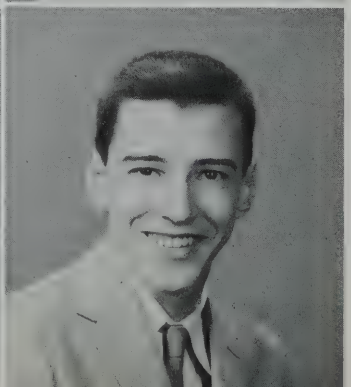

EDMUND FOLGER
408 Court Street

R.O.T.C. 1, 2, 3

"The Little Corporal's" favorite color is red, when it comes to girls' tresses — R.O.T.C. Balls were the highlights of his high school days.

THEOPHILO FORTES
143 Bay Village

A boy who hates to be rushed! He would have been so much happier with longer lunch shifts and passing periods!

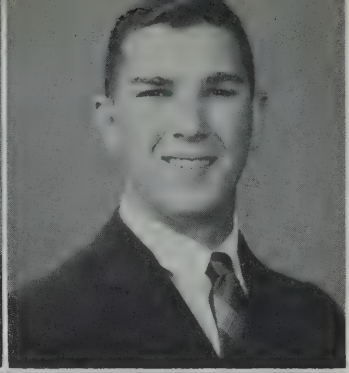

FREDERICK FRIEDBERG
346 Maple Street

Student Council 4
Student Court 3
"Harpoon" Staff 1, 2, 3, 4
Allied Youth 1, 2, 3, 4
Male Chorus 2, 3, 4

One of the wonderful "Haaa-vahd" boys at our Durfee rally!

GERALD FORTIER
245 Jarry Street

Traffic Squad 3, 4
Allied Youth 2
Track 2, 3, 4
Cross-Country 4

"Jer — ry" — *very* popular with the ladies — proud to have been on a *super* track team.

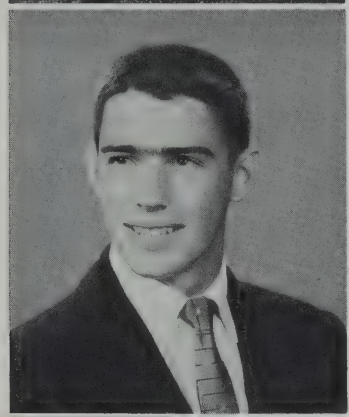

MARTHA FUNARO
3 Devoll Street

"Harpoon" Staff 3
Allied Youth 2, 3, 4
Pep Squad 2, 3, 4
Future Nurses' Club 3, 4
Steering Committee 3, 4

"Marti" is sure to make one fine nurse—one of the best workers on the committee for Junior Prom.

RICHARD FOSTER
32 Priscilla Street

Traffic Squad 3, 4
Allied Youth 3, 4
Football 1, 2, 3, 4
Baseball 1

How the lad hated sack dresses! A terrific guard on the team.

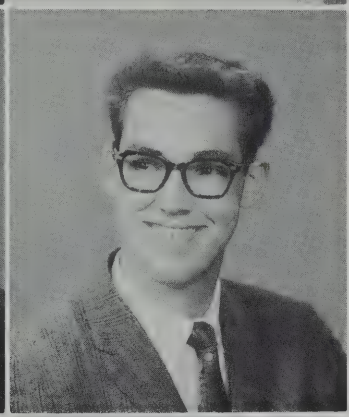

STEPHEN FURTADO
76 Oak Street

Allied Youth 3, 4

A lad who's always good for a laugh — a regular attendant at "Y" dances on Friday nights.

G, H, J, K, L

CATHERINE FRATES
82 Phillips Avenue

GAMS 2
Pep Squad 2, 3
Guidance Office Secretary 4

Everyone can vouch for Kathy's school spirit at the games!

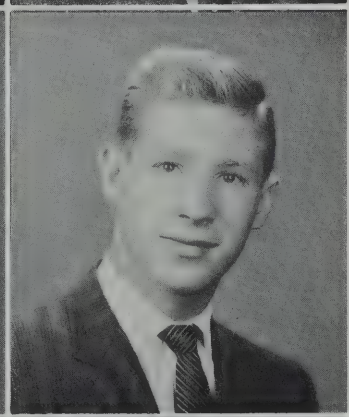

MICHAEL GAFFIN
378 Bonito Street

"Harpoon" Staff 2
"Crimson Log"
Photo Staff 4
Debating Club 3
Dramatic Club 4
Stamp Club 1, 2

A quick wit and a shutterbug.

GAIL FRICKER
963 Homestead Street

GAMS 2
Allied Youth 4
Junior Counselor 4
Pep Squad 4
Junior Choir 3

Soft music during study periods would have made her so very happy!

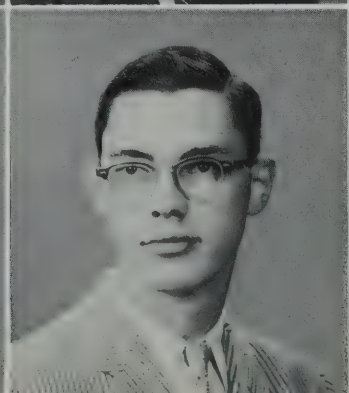

RICHARD GALARY
222 North Front Street

R.O.T.C. 2, 3, 4
School Savings Staff 3

Happy when his Prize Squad won in 1956 — wearing his R.O.T.C. uniform on stifling days nearly finished him!

PETER GALLIGAN
482 John Street

Traffic Squad 2, 3, 4
Key Club 2, 3
Football 1,
Basketball 1, 2
Baseball 1, 2

Dreams of owning a Corvette!

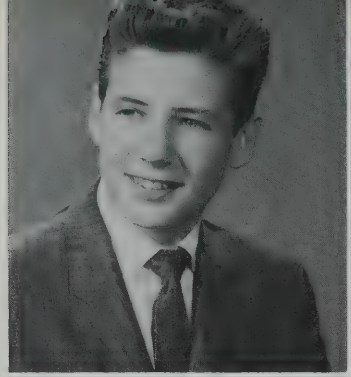

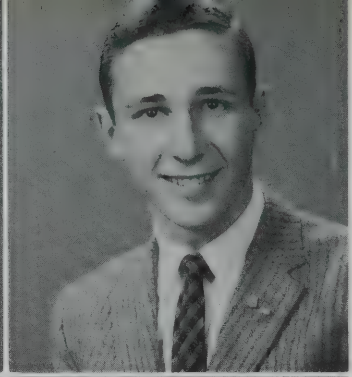

ALAN GELLER
142 Brownell Avenue

National Honor Society 4
Student Council 2
"Harpoon" Staff 2
Key Club 3, 4
Classbook Activities
Editor 4

Blessed with brains, personality, and character.

ANTHONY GALONSKA
324 Shaw Street

Allied Youth 3, 4

Outgoing and friendly — his hair cuts varied, indeed— the comedian at Buck Hill Falls.

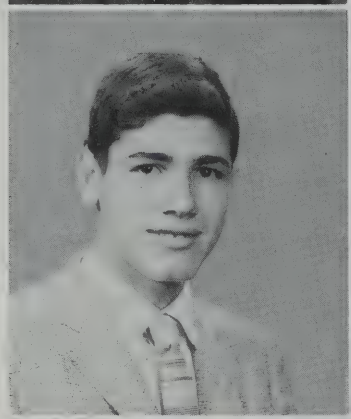

ELAINE GERARD
902 Terry Lane

GAMS 1, 2
School Savings Staff 2, 3
Pep Squad 1, 2, 3, 4
Future Nurses' Club 3, 4
Class Steering Committee 4

Had a hard time finding a parking space before school!

DELORES GANETO
146 Pleasant Street

GAMS 3
Pan-American Club 4
Allied Youth 3, 4
School Savings Staff 3
Pep Squad 3, 4

Popular, with a pleasing personality.

ANN GILLIBRAND
215 Adelaide Street

GAMS 2
Pep Squad 3, 4

The girl who has no desire to join a Public Speaking Course!

LANCE GARTH
260 Tinkham Street

Football 1, 2, 3, Captain 4

"Gabby," liked and respected by all — sincere and humorous — his Ranger team can't be beaten, so he thinks.

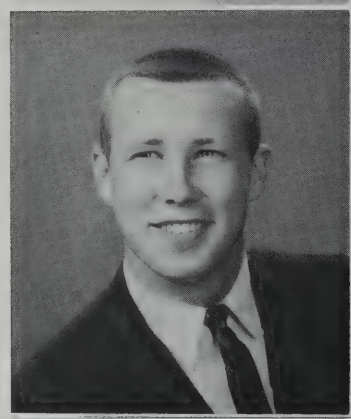

NORMAN GLASSMAN
30 Brownell Street

"Harpoon" Staff 2, 3
Allied Youth 4
Stamp Club 2
Mixed Choir 3, 4
Male Chorus 3, 4

Scout leader, J. A. junior executive, and camera fan.

CHARLES GASPAR
24 Circuit Street

Key Club 2, 3, 4
Allied Youth 3, 4

Has a cheerful smile and a relaxed style — "Chuck" to his friends.

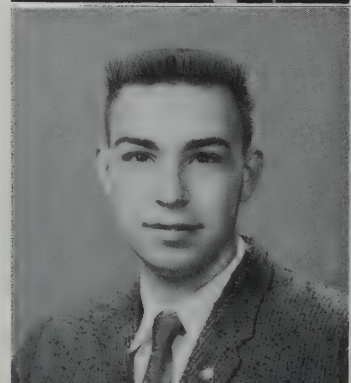

MARION GLOWACKI
106 Shaw Street

"Harpoon" Staff 3
Allied Youth 1, 2
Pep Squad 1, 2, 3, 4
Majorette 3, 4

Proud to have been part of a majorette corps that won three trophies.

DIANE GODDU
61 Reynolds Street

GAMS 1, 2
Allied Youth 4
Junior Choir 4
Class Steering Committee 3

"Dedee" finds it hard to like people who "knock you down and don't even say 'Excuse me' "!

THERESA GONET
115 Hathaway Street

Allied Youth 3, 4
Future Nurses' Club 4
West Office Aid 4

Witty and humorous, always on the go — would like to abolish "wise cracks," in physics class.

SUSAN GOLLIS
567 Rockdale Avenue

Allied Youth 2, 3
Junior Choir 1
Senior Choir 2, 3, 4
Mixed Choir 2, 3

Sweet miss, who always has a smile-petite and shy.

EMILY GONSALVES
144 Bedford Street

Honor Society 4
Student Council 3
Classbook Personals Editor 4
Allied Youth 2, 3
Debating Club 2
Cheerleader 3, 4

Chief support of the apricot industry!

DAVID GOMES
353 South First Street

Track 2, 3, 4
Cross-Country 2, 3
Basketball 2, 3

"Twinny" is always around where there are girls, and vice-versa. Won mile race against his brother, placed first!

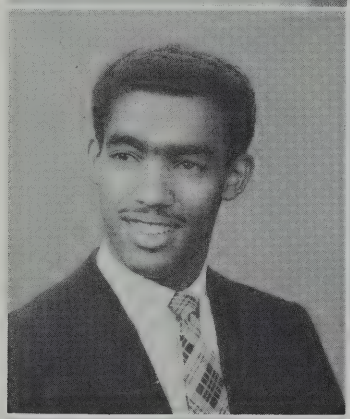

ROLAND GONSALVES
9 Cleveland Street

R.O.T.C. 2, 3, Lt. 4
Pan-American Club 4
Male Chorus 2, 3, 4
Mixed Ensemble 4

One cannot be sad when this member of the Portuguese pilot class is around!

DONALD GOMES
353 South First Street

Track 3, 4
Cross-Country 3, 4
Basketball 2, 3

Never a bigger thrill than when he helped defeat Voke in '56!

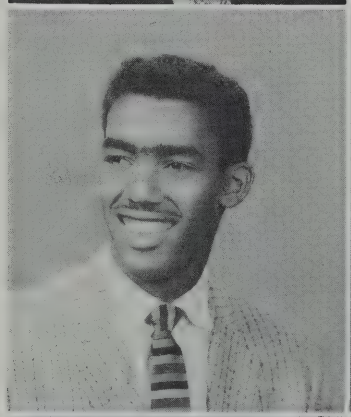

GAIL GRACE
180 Richmond Street

Pep Squad 3

Underclassmen annoy her, she says — and so do people with snobbish airs — would have *longer* math periods!

ROBERT GONET
Marion Road
Rochester

Male Chorus 4

Litter-bugs annoy him — *enjoyed* math. classes, believe it or not!

GILDA GRACE
35 Bellevue Street

GAMS 2, 3
Pep Squad 2, 3, 4
Steering Committee 2, 3

"Gilly" is always happy, even when things aren't too bright.

JOAN GRACE
607 Summer Street

Allied Youth 1, 2, 4
Dramatic Club 1
Pep Squad 2, 3, 4

Enjoyed herself at the Varsity Drag, *not* just because of the music!

NANCY HALL
54 Clara Street

Girls League 4
Pep Squad 2, 3, 4
Future Nurses' Club 3, Pres. 4
Junior Choir 3
Class Steering Committee 4

The girl who startled New York with her free-handed tipping!

JOAN GRACIE
18 Cedar Street

GAMS 1, 2
Allied Youth 2
Pep Squad 3
Junior Choir 1, 3
Senior Choir 2, 3
Mixed Choir 2, 3

Always ready to laugh.

NANCY HAMEL
87 Hathaway Street

GAMS 2
Pep Squad 2, 3, 4

The little girl with the big personality — one of the girls with the most school spirit — will always remember hectic ride to Boston for Tech Tourney.

JULIA GRIFFITH
83 Linden Street

Student Council 2
Allied Youth 2, 3, 4
Stamp Club 3
Pep Squad 3
Steering Committee 3, 4

Julie hopes to become one of our air-line hostesses.

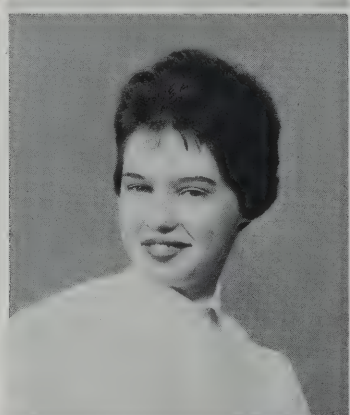

MAUREEN HANRAHAN
17 Waldo Street

Allied Youth 3
Future Teachers' Club 4
Junior Counselor 2
Pep Squad 2, 3
Mixed Choir 3, Senior 3, 4
Selected Choir 3, 4

Wants more parking spaces!

ROBERT GRINNELL
County Road
East Freetown

Honor Society 4
Allied Youth 3, 4
Science Club 3, 4

His '47 Ford, the apple of his eye!

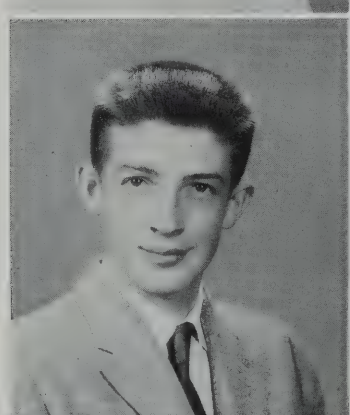

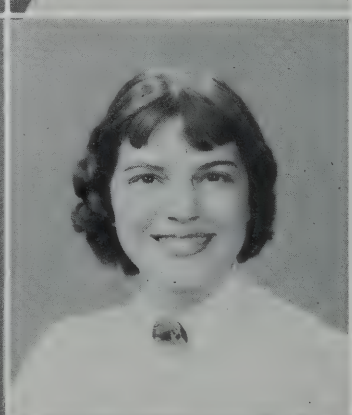

ARLENE HANSMANN
1392 Sassaquin Avenue

Allied Youth 2, 4
Pep Squad 2, 3, 4
Class Steering Committee 3

Loves her dancing — would like "gab sessions" in home rooms!

MARIE HACKETT
633 Cottage Street

Pep Squad 3
Cafeteria Aid 2, 3

A happy-go-lucky gal who hates getting up in the morning — a collector of jokes, too.

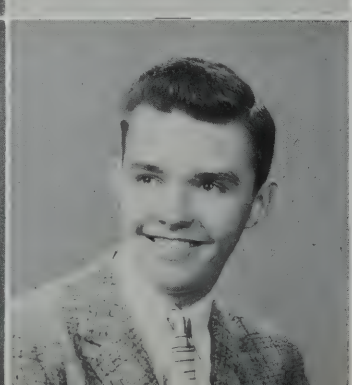

WARREN HARDMAN
191 Campbell Street

Classbook Personals Staff 4

A great artist — did *not* enjoy Senior Science — "Elv" to his friends.

MICHELE HARRIS
298 Arnold Street

Allied Youth 2, 3, 4
Dramatic Club 3, 4
Junior Counselor 3, 4
Pep Squad 2

The girl who could start on a trip any day — she's the one who *has* the kitchen sink in her handbag!

SARAH HAYMAN
338 Ashley Boulevard

Allied Youth 3, 4
Band 1, 2, 3, 4

"Giggles," hardly ever serious — a French horn expert, and Treble Clef Club member.

SANDRA HARRISON
2389 Acushnet Avenue

Allied Youth 2, 3

A nice miss who is annoyed by slow-moving crowds in the corridors — loud people bother her, too.

LEONARD HEBERT
113 Austin Street

R.O.T.C. 1, 2, 3, Sgt. 4
R.O.T.C. Secretary 4
Traffic Squad 1, 2

A great fan of Mickey Mantle's — believes in laying bets down thick, for his Yankees.

BERNICE HARROP
24 Cove Street

Allied Youth 2, 3, 4
Pep Squad 3, 4

A girl with quite a collection of Hawaiian imports — has helped pull the Post Office Dept. out of the red!

SUSAN HEYWOOD
155 Belleville Road

GAMS 1, 2
School Savings Staff 1

Enjoys being a senior — doesn't even get fat on Mary Oliver candy!

HENRY HARTLEY
Snipatuit Road
Rochester

Allied Youth 3, 4
Honor Society 4
Traffic Squad 4

Would have a school disc-jockey spinning records before school.

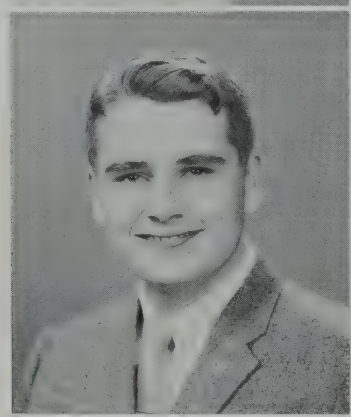

CATHERINE HICKEY
52 Carroll Street

Student Council 2
Allied Youth 1, 2, 3, 4
Junior Counselor 2
Pep Squad 2, 3, 4
Class Steering Committee 4

Always ready to join a conversation.

MARY HASKELL
194 Park Street

Allied Youth 2
School Savings Staff 2
Junior Choir 4

"Terry" will always remember receiving that "A" in typing!

LUCY HIERHOLCER
19 Haskell Street

"Classbook" Typing Staff 4
Pep Squad 2, 3, 4
Pupil Personnel Office 3, 4
Junior Choir 3

A sincere girl who has a charming personality, and a pleasant smile for everyone.

ANTHONY HIGGINS
27 Evelyn Street

Allied Youth 4
Track 3, 4
Baseball 1

A sports lover, with an ambition to plav pro hockey.

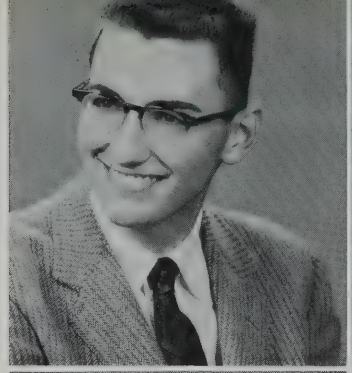

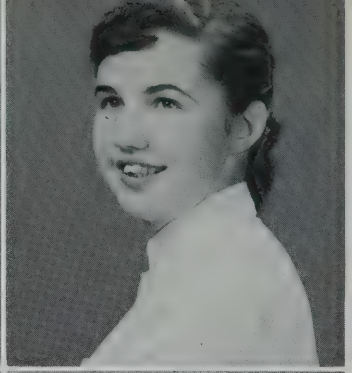

ALBERTA HOLT
53 Jean Street
Acushnet

GAMS 1, 2
Allied Youth 4
School Savings Staff 2
Guidance Office Secretary 4

Working in the Guidance Office made her happy.

CAROL HINDLEY
460 Sawyer Street

Allied Youth 3
Pep Squad 3, 4
Future Nurses' Club 4
Junior Choir 3
Senior Choir 4

Shy and charming.

BETTY HONNEYMAN
40 Beech Street

Allied Youth 3
Pep Squad 2, 3, 4
Pupil Personnel Office 4

An active member of the Traffic Squad — has swayed the opinion of her "Confirmed Bachelor"!

ALICE HOBSON
30 Ashley Street

GAMS 2
Allied Youth 2
Pep Squad 2
Pupil Personnel Office 2

A cute little pixie — she likes jewelry.

BILLIE HOUTMAN
67 Cedar Street

Pep Squad 3
Junior Choir 3, 4
Senior Choir 4
Basketball 3

What *is* the fascination at Voke?

ROBERT HODGE
118 Arnold Street

R.O.T.C. 2, 3, 4
Allied Youth 4
Male Chorus 2, 3, 4
Dramatic Club 2, 3, 4
Double Quartet 2, 3
Mixed Ensemble 2, 3, 4

Meetings keep him busy.

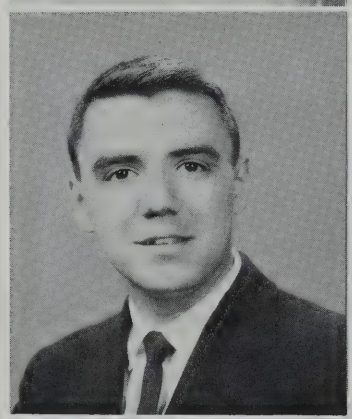

BARRY HOWARD
31 Plymouth Street

"Mouse" — came to us only this year from Boca Ciega High in Florida — quiet in manner — no one believes he's a Senior.

DAVID HOINES
651 Kempton Street

Allied Youth 3, 4
Football 1
Basketball 1
Baseball 1

His pet peeve is sports! He said so himself!

JOHN HOWARD
33 Richmond Street

Track 3, 4

A woman at the wheel not his idea of safety — nothing makes him angrier than a car that stalls.

MARY HOWARD
423 Maxfield Street

A smile for everyone she meets — Monday morning blues get her down — pleasant to talk with.

EDWIN HUTCHINSON, JR.
89 State Street

Allied Youth 1, 3, 4
Band 1, 2, 3, 4
Traffic Squad 3, 4

One of our traffic boys — his biggest moment was A.Y.'s Command Performance.

SYLVIA HOWES
West Wareham

Allied Youth 2
Dramatic Club 3
Pep Squad 3, 4
Future Nurses' Club 3, 4
Library Aid 3, 4

Wareham's Annie Oakley! Would give her kingdom for a horse!

JOAN JACKSON
2 Oak Street Court

Honor Society 4
GAMS 2
Guidance Office Helper 3
Library Aid 4

Sweetness and silence can say so much!

DARROLD HUNT
283 Cottage Street

R.O.T.C. 2, 3, Lt. Col. and Battle Group Exec. 4
Allied Youth 3
Mixed Choir 1, 2, 3, 4
Male Chorus 1, 2, 3, 4

What an M.C. at the 1958 R.O. Ball.

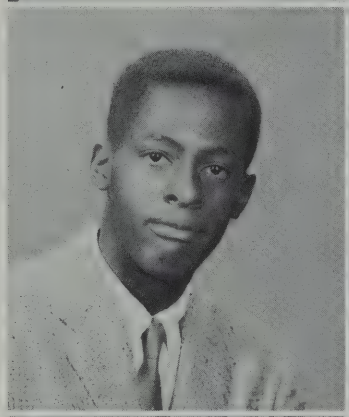

JOAN JACKSON
45 Bay Street

"Harpoon Staff" 2, 3
Pan-American Club 4
Allied Youth 3, 4
Pep Squad 1, 2, 3

Learning to turn a somersault in gym class thrilled her!

MAUREEN HUNT
61 Carlisle Street

Allied Youth 2, 3
Future Nurses' Club 4
Junior Choir 4

Open window in English class offered cold pleasure—will always remember her first driving lesson.

RICHARD JAMES
164 North Street

Pan-American Club 4
Allied Youth 4
Track 3, 4

An easy-going lad, but watch him on the dance-floor!

JAMES HURWITZ
24 Jonathan Street

Classbook Personals Staff 4
Key Club 3, 4
Allied Youth 1, 4

An electronics whiz — not bad as an amateur hypnotist, either.

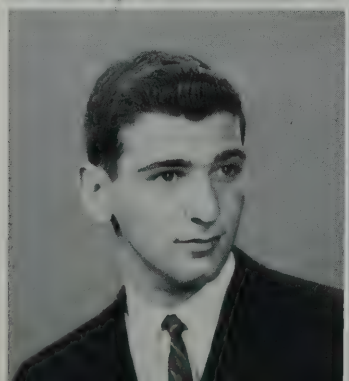

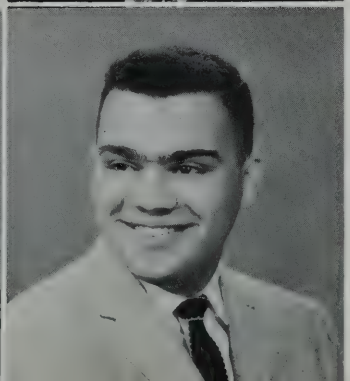

MARIO JARDIN
309 Earle Street

R.O.T.C. 2, 3, Lt. 4

Mario used his experience in R.O.T.C. Color Guard to come to the rescue of the GAMS with theirs, winning their lasting gratitude

PATRICIA JARRY
1049 Marion Street

GAMS 2, 3, Captain 4

A civic-minded young lady with a twinkle in her eye — dependable volunteer at St. Luke's Hospital — blushes charmingly!

RIESHA KAPLAN
57 Palmer Street

"Harpoon" Staff 3
Allied Youth 3, 4
Debating Club 3
Future Nurses' Club 3, 4
Choir 2, 3, 4

A talent for assuming and executing jobs of great responsibility!

DANIELLE JEANNINGROS
895 Brock Avenue

"Danny" is a baseball fan — you can find her rooting for the Red Sox and Ted Williams. Nothing annoys her more than the New York Yankees.

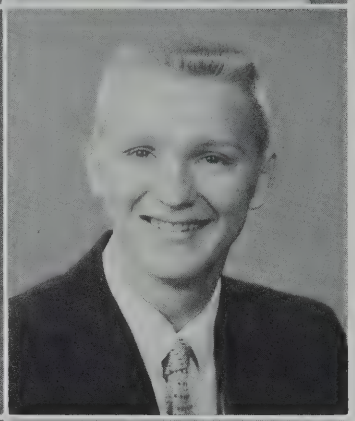

FREDERICK KASAP
119 Tremont Street

Allied Youth 4
Track 3, 4

One of the finest male dancers in the area; look for him in a theatrical career!

ROBERT JOHNSON
273 Cleveland Street

Allied Youth 2, 4
Dramatic Club 4
Male Chorus 4
Band 1, 2, 3, 4
Mixed Ensemble 4

Does wish the pigeons outside Study Hall could be replaced by canaries!

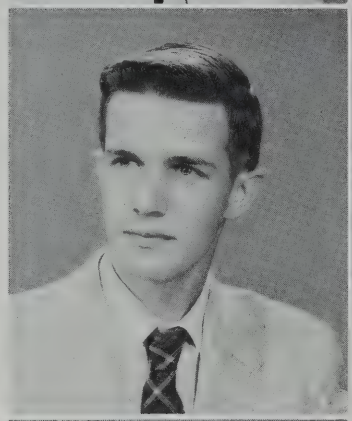

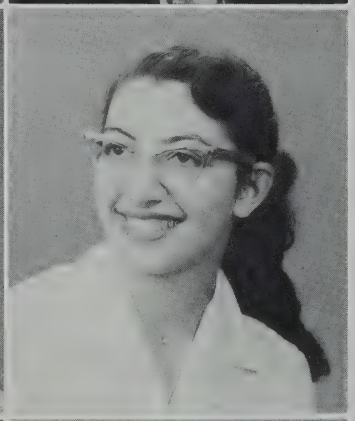

SYLVIA KATSOULES
13 Austin Street

Finds nothing more fun than to drive about in her Chevrolet — likes dancing — enjoyed classes in Consumer Education most of all.

BARBARA JONES
103 Durfee Street

Honor Society 4
Allied Youth 4
Class Steering Committee 1
Office Helper 1, ,2, 3, 4

Competent and calm in Treasurer's office — her dream: more tall boys!

ALAN KATZ
58 Ocean Street

Band 2, 3, 4
"Harpoon" Staff 3
Allied Youth 2, 3
Honor Society 3, 4

A jovial fellow who likes more room and fewer passengers in those small cars he drives!

SANDRA JUNIER
18 Rounds Street

Band 1, 2, 3, 4

One of the mainstays of the Crimson band — fond memories of her tryout for the All-State band make her happy.

NADINE KEEGIN
520 North Front Street

National Honor Society 3, 4
Allied Youth 2, 3, 4
Pep Squad 2, 3, 4
Guidance Office Helper 4

A ladylike, petite girl, with an air of grace.

E. LAWRENCE KELLEY
144 Sycamore Street

Allied Youth 2, 3, 4

Larry's big moment at N.B. was standing in the cafeteria with a broken bottle at his feet — in the spot light, at last!

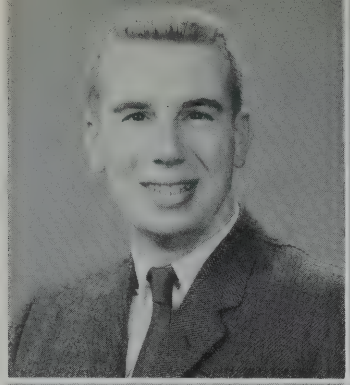

VIRGINIA KIRBY
44 Slocum Street

"Ginger" — keenly interested in Greek and Norse mythology — fond of horses — screaming bothers her most of all.

WILLIAM KENNEY
122 Clinton Street

National Honor Society 3, 4
Student Council 4
Student Court 2
Key Club 2, 3, 4
Allied Youth 2, 3, 4

"Mr. President" — original and reliable — respected by all.

MARGARET KNOWLES
62 County Street

GAMS 2
Pep Squad 2, 3, 4

A lass who shares the feelings of many: she hates early rising!

JOSEPH KING
647 Church Street

R.O.T.C. 1, 2, 3, 4

A friend-in-need when a TV set breaks down — witty and adventuresome — not a student of advanced French!

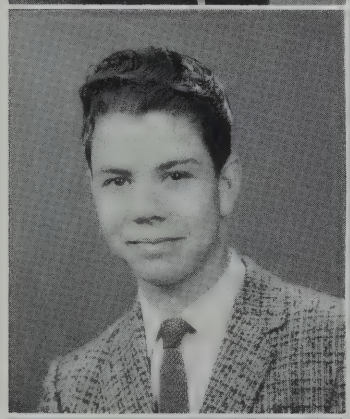

FRANCES KOGUT
337 Cedar Street

Student Council 1
Probation Officer 2, 3, 4
Allied Youth 1, 2, 3,
Pres. 4
Pep Squad 1, 2, 3
Junior Choir 2, Senior 3, 4

The girl for whom Caesar crossed the Rubicon, shouting, "Here I come"!

SHERIDAN KING
4 Waverly Street

"Harpoon" Staff 2, 3
Allied Youth 3, 4
Pep Squad 2, 3, 4
Steering Committee 3, 4

Seldom without her sweet sincere smile; delighted to be the only girl in her French class!

PATRICIA KOHLER
72 Crapo Street

Pan-American Club 4
Allied Youth 2
Dramatic Club 2

A source of fun and joy to her friends — even if she does find it hard to make up her mind!

RUTH ANN KIRBY
Cushman Road
Rochester

Allied Youth 1, 2, 3
Cheerleader 3, 4
Honor Society 3, 4
Mass. Girl's State
Delegate 3

Wit, charm, and intelligence.

NANCY KONDZIOLKA
70 Penniman Street

Allied Youth 1
School Savings Staff 3
Pep Squad 1, 2, 3, 4
Junior Choir 4

Doesn't like sophomores occupying senior seats in cafeteria!

JAMES KRUCZEK
23 Jouvette Street

"Krushev" — liked the set-up when we were dismissed early, so the Junior High could use the building in the afternoon.

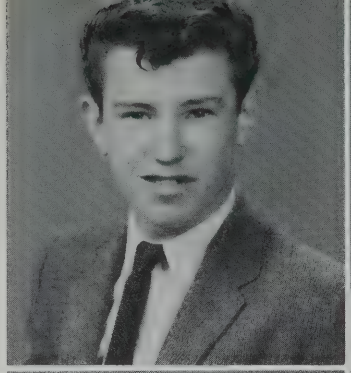

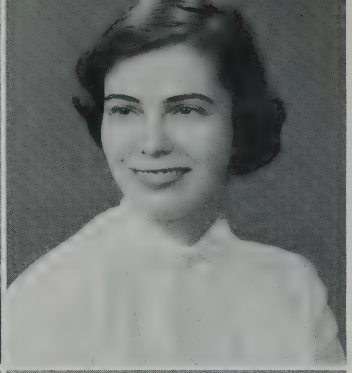

JANET LAGUE
300 County Street

Allied Youth 1
Junior Counselor 2, 3
Junior Choir 2
Cafeteria Aid 2

The girl who expected spontaneous combustion in 204 because of the heat!

ANDREA KUCH
360 Arnold Street

Honor Society 2, 3, 4
"Harpoon" Editor-in-Chief 3
Classbook Editor-in-Chief 4
Debating Society 2, 4

Also a poet, a linguist — and a member of three Pilot Classes!

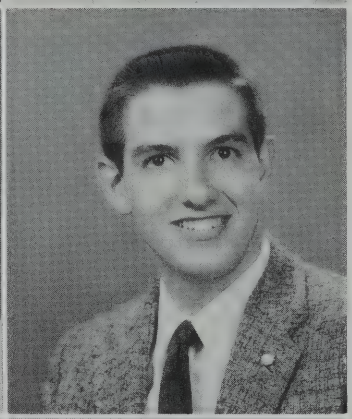

CHESTER LAJMUC, JR.
9 Mt. Pleasant Lane

Key Club 2, 3, Treas. 4
Allied Youth 1, 2, 3, 4
Debating Club 2, V.P. 3
School Savings Staff 2
Male Chorus 2, 3

President of Junior Achievement in New Bedford, always in jovial spirits!

JOHN KURGAN
37 Moynan Street

R.O.T.C. 2, 3, Major and Battle Group Commander 4

His drawing and his high score on the rifle team gave him his biggest thrills.

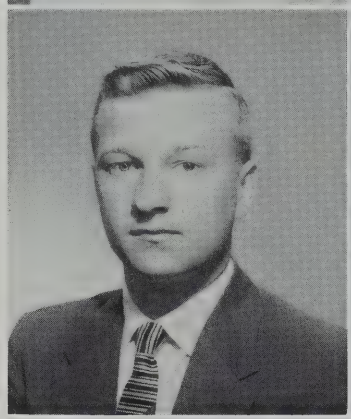

JOYCE LAND
400 Court Street

GAMS 1
Allied Youth 3, 4
Pep Squad 3, 4

A sweet smiling girl, often Fairhaven-bound.

PAUL KUZNESOF
404 Bedford Street

Honor Society 2, 3, 4
Student Court Judge 4
"Harpoon" Staff 1, 2, 3
"Crimson Log" Activities 4

"Little Man" with the big mind — four pilot classes don't faze him!

ANNETTE LAPOINTE
154 Whitman Street

"Harpoon" Staff 3
Classbook Head Typist 4
Allied Youth 4
Pep Squad 2, 3, Pres. 4

"Frenchy" — efficient and fun-loving — stage decorator supreme for all rallies.

HERBERT LAFLEUR
1239 Main Street
Acushnet

Male Chorus

Constantly on-the-go with all his outside interests: Scouting, Rifle Association, and Grange.

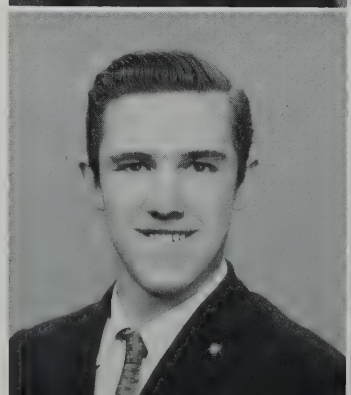

MARY ELLEN LASSOW
482 Cedar Grove Street

Honor Society 3, 4
School Paper 1, 2
French Club 3, 4
Band 1, 2, 3, 4

Her trombone solos are remembered by all.

JOHN LAW
877 Brock Avenue

Traffic Squad 2, 3, 4
R.O.T.C. 2, 3, Captain 4
Allied Youth 2, 3, 4
Football 2

Quite the Fred Astaire!!! A staunch N.B.H.S. rooter, Voke fans get him down.

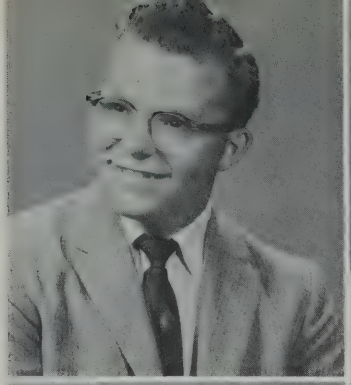

RITA LEBLANC
27 Ashland Place

Student Council 2, 3, 4
Allied Youth 2, 3
Pep Squad 3, 4
Future Nurses' Club 3, 4
Traffic Squad 3

Always in jovial spirits — definitely a N.B.H.S. sports fan.

DENIS LAWRENCE
679 Hathaway Road

Allied Youth 4
Traffic Squad 4

"Chief" — not a care in the world — Elvis Presley his idea of nothing at all.

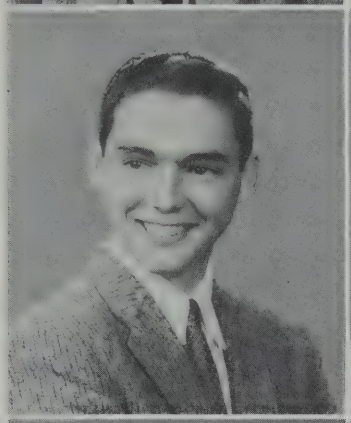

PATRICIA LEBOEUF
1405 Braley Road

GAMS 2
Allied Youth 3, 4
School Savings Staff 2
Traffic Squad 3, 4

A light-hearted-girl — does not enjoy climbing William Street every morning.

VERNA LAWRENCE
1763 Acushnet Avenue

Classbook Personals Staff 4
Allied Youth 4
Pep Squad 3, 4
West Office 3, 4

Comedienne of ability — everyone knows Verna's deep voice and distinctive laugh.

ROBERT LEMAIRE
111 Howard Avenue

The quiet, executive type — a whiz at figures — people who "know it all" irk him — reserved, but friendly.

LORRAINE LEBLANC
75 Lambert Street

Allied Youth 1, 2, 4
Pep Squad 1, 2, 3, 4

Annoyed by "kiddish" boys — quiet and refined — a Junior Achiever.

LORRAINE LEMONDE
3 York Street

There were moments when Junior-year typing had her worried, she says — is never happy when conceited people are around.

MONICA LEBLANC
979 Pleasant Street

Pep Squad 1, 2
Cheerleader 3, Head 4
Basketball 2, 3

Who would think that such ear piercing screams could come from such a little girl.

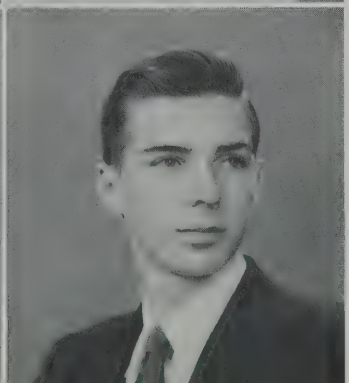

JOHN LEVASSEUR
112 Mt. Pleasant Street

R.O.T.C. 1, 2, Lt. 4
N.B.H.S. Rifle Club 3

Girl drivers are his main problem — made a fine secretary for the Rifle team.

JEANNE LEVESQUE
187 David Street

"Crimson Log" 4
Pan-American Club 3, 4
Allied Youth 2, 3, 4
Future Teachers Club 4
Pep Squad 2, 3, 4
Basketball 2, 3, 4

Peppy girl, with a busy schedule.

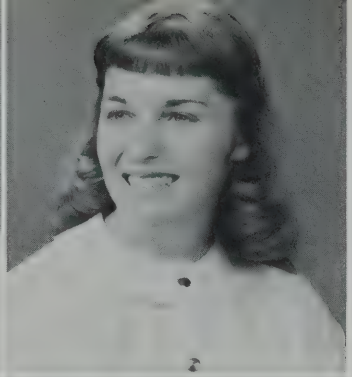

JANICE LOISELLE
461 Prescott Street

"Harpoon" Staff 2
Allied Youth 2, 3, 4
Pep Squad 2

Becomes annoyed after missing Monday morning busses — known by her crowd as the life of the party.

CAROLYN LINCOLN
1031 County Street

Cafeteria Aid 2, 3, 4

Cary found she had her own Walter Raleigh the night of the GAMS Ball!

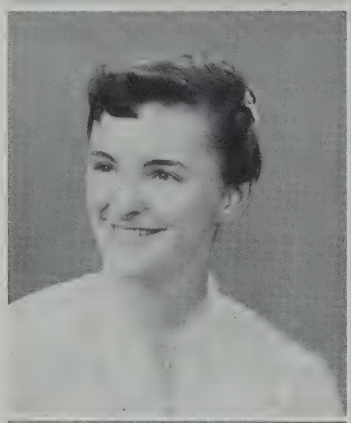

ARTHUR LOMBA
106 South Street

Honor Society 3, 4
French Club 3
Pan-American Club 3, 4
Allied Youth 4

Awards in oral French for two years running!

BRIAN LIPKA
24 Vial Street

Allied Youth 4
Gym Team 3, 4

Brian and the gym team were one of the highlights of Command Performance.

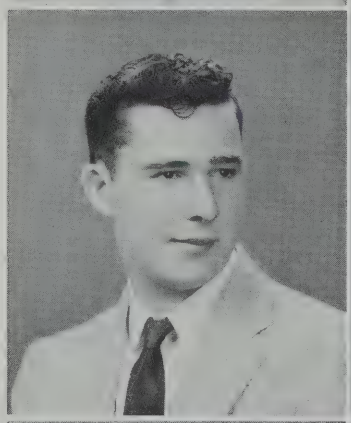

JAMES LOPES
105 Collette Street

A lad who cringes at the sight of a woman behind the wheel — 'tis said he can doctor his Ford against any ills.

JOAN LIPMAN
106 Ryan Street

Honor Society 2, 3, 4
Allied Youth 2, 3
Vocal Music Groups 1, 2, 3
Band 1, 2, 3, 4
Student Council 1, 2, 3,
V.P. 4

A loyal Crimsonite—steadfast member of Student Council.

NANCY LOPES
205 Ryder Road
Rochester

National Honor Society 4
"Harpoon" Staff 2, 3
Junior Counselor 2, 3
Future Nurses' Club 4
Class Steering Committee 4

The girl with versatile hair!

CONSTANCE LOISELLE
258 Ohio Street

Allied Youth 2, 3, 4
Pep Squad 2, 3, 4

Will be glad when those English assignments are through, particularly the outside reading!

PATRICIA LOPES
115 Bay Village

Pep Squad 3
Junior Choir 2

Being chosen for the Pilot Class in Portuguese was her Big Moment!

KENNETH LOS
88 Willard Street

Allied Youth 3, 4
Exchange Electronics Club 2, 3, 4

Never happy when there are over-talkative girls on the horizon!

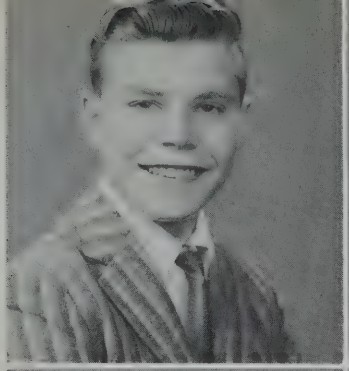

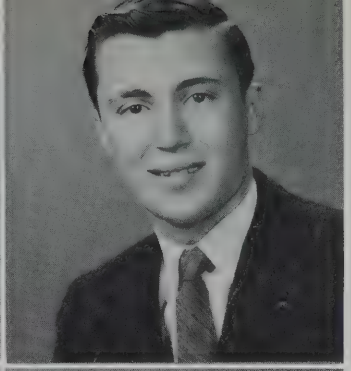

KENNETH MACHADO
12 Jenkins Street

Honor Society 3, 4
Baseball 1
Allied Youth 3, 4

Makes lasting friendships—wishes Sophomores would act their ages, as Seniors do!

PAULA LYONNAIS
121 Hathaway Street

National Honor Society 3, 4
Pep Squad 2
Cheerleader 3, 4
Pupil Personnel 2

At last, no more paper to rule in bookkeeping!—always a comic at cheering practice.

AUDREY MacKAY
183 Orchard Street

National Honor Society 4
Student Council, Sec. 4
Allied Youth 2, 3, 4
Junior Choir 2
Choral Accompanist 2, 3, 4

She gets along with everyone!

RICHARD MACEDO
299 Chancery Street

R.O.T.C. 1, 2, 3
Allied Youth 3
Male Chorus 1
Cafeteria Aid 1

"Dicky" — full of fun — likes to drive that '50 Ford.

JEAN MacRAE
206 Sycamore Street

Allied Youth 1, 2
School Savings Staff 3
Pep Squad 4
Future Nurses' Club 4

As fresh as a daisy and bright as a sunbeam!

DONALD MACHADO
93 Earle Street

"Chad" — a pleasant lad, with a happy personality — the "I doubt it" boy—people who talk while yawning make him nervous.

NELSON MAILLET
192 Rodney French Blvd.

True-blue Ford fan — wouldn't be caught in Chevy even if his life depended on it ! A future Leatherneck, he hopes.

HELEN MACHADO
97 Rochambeau Street

Pan-American Club 3, 4
Allied Youth 2, 3, 4
Future Teachers' Club 4
School Savings Staff 3
Pep Squad 2, 3, 4

"Panic" *still* likes chemise dresses!

BARBARA MAKUCH
157 Robinson Road
Rochester

Allied Youth 3
Pep Squad 4
Junior Choir 2

"Bobbie" — zealous campaigner against Sophomores who get into the cafeteria first.

ABBE MANGUAL
58 Westview Street

Allied Youth 4

Came to us from New York last year — quiet and retiring — kept mail going New York-wards.

JOAN MARSHALL
205 Bonney Street

Student Council 4
French Club 4
Pan-American Club 4
Future Teachers' Club 4
Band 1, 2, 3, 4

Her "Funny comments" will go down in history.

ROBERT MARCONDES
252A Peckham Road
Acushnet

Allied Youth 2, 4
Male Chorus 4

The lad in charge of Operation Microphones for assemblies.

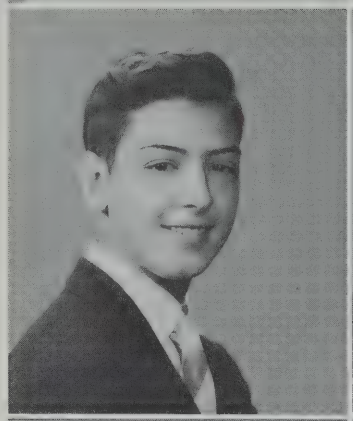

JAMES MARTIN
470 Sawyer Street

R.O.T.C. 1, 2, 3
Allied Youth 3, 4

Football 1
Track 4

"Pork" shudders at cold pizza pies — busy in J. A. activities — on R.O. Rifle Team, and in J.C.C. Rodeo.

ROBERT MARCOTTE
34 Yale Street

Key Club 3, 4
Allied Youth 2

$H_2SO_4 + 1$ pair of trousers $= 1$ embarrassed Bob — 1st prize winner in chemistry at Science Fair, too.

JOYCE MARTIN
720 Coggeshall Street

Allied Youth 2, 4, Sec. 3
Dramatic Club 2
Pep Squad 2, 3, 4
Cafeteria Aid 3

"Joy" is pleasant to be with, in school and out.

JANICE MAROTTE
173 Bolton Street

Pan-American Club 4
Allied Youth 3
Junior Choir 3, 4
Senior Choir 4

Daily frappes are a must for Jan!

DOROTHY MARTINS
63 Clark Street

GAMS 1, 2
Junior Choir 2
Pupil Personnel Office 4
Class Steering Committee 1

Favors "priority night" system for homework.

CAROLE MARSDEN
117 Washington Street

Student Council 3, Pres. 4
GAMS 1, 2, Staff
Captain 3
Allied Youth 1, 2, 3, 4
Band 4

Three things are her delight: astronomy, sailing, and singing in her church choir.

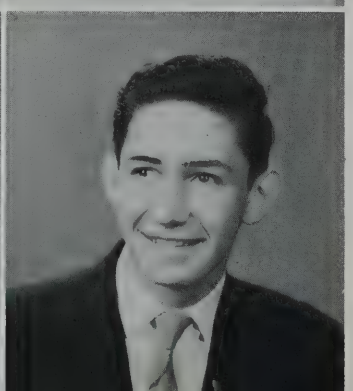

ROBERT MASLANKA
16 Homer Street

Honor Society 2, 3, Pres. 4
Allied Youth 3, 4
Male Chorus 1
Class Steering Committee 3
Baseball 1

Bob would like to change Boyle's Law — perhaps he will, too!

JEANETTE MASON
260 South Second Street

GAMS 2, 3

Eagerly awaits graduation — gossip gets her down — a hometype gal, with charm.

JAMES McKENNA
392 Rodney French Blvd.

Allied Youth 4
Junior Counselor 4

He remembers his summer on the islands well!!! Likes girls to be themselves — the lad who drives the white T-Bird.

LOUISE MASSOLA
66 Nash Road

Pan-American Club 4
Allied Youth 3, 4
Junior Choir 3

Goodnatured, carefree girl with a bright smile.

LAURA McLEOD
249 Brownell Avenue

Honor Society 2, 3, 4
Girls League 4
Allied Youth 3, 4
Steering Committee 4

The girl who brought us her "sister" from Germany during her senior year.

JOHN McCOY
110 Rodney French Blvd.

Allied Youth 3, 4

The boy that overheated study halls nearly finished— a camp counselor, Y.M.C.A. member, and perhaps a future Coast Guard.

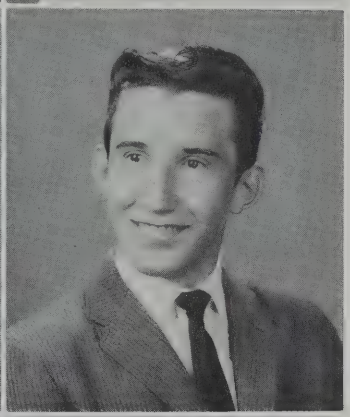

EDWARD MEDEIROS
129 Field Street

Pan-American Club 3, Pres. 4
Allied Youth 2, 4
Male Chorus 2, 3

Has a yen to learn the culinary arts in three easy lessons, so a friend reports!

GERALDINE McGRATH
129 Clark Street

Allied Youth 1, 2, 3, 4
School Savings Staff 1, 2, 3, 4
Junior Choir 2

"Gerry," a sweet, lovable lass, fiercely loyal to the land of her forebears.

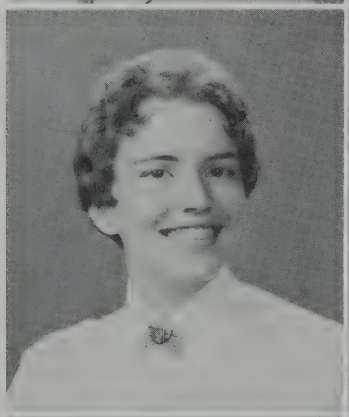

FRANCES MEDEIROS
160 Durfee Street

Allied Youth 4

Writing for the "I Speak For Democracy" contest is one of Fran's treasured experiences — would like to see school walls lose their tattle-tale gray!

DENNIS McKAY
254 Tinkham Street

R.O.T.C. 2, 3, Captain 4
Allied Youth 4
Male Chorus 4

Our Liberace — willing conversationalist — boy wonder: he drives a car with no reverse!

JOANNE MEDEIROS
827½ County Street

"Harpoon" Staff 1, 2, 3
Allied Youth 2, 3, 4
Pep Squad 2, 3

Her favorite expression: "Whoa, big fella" — a party — goer at the drop of a hat.

NORMAN MEDEIROS
154 Rockland Street

Pan-American Club 4
Class Steering Committee 2
Soccer 3, 4
Baseball 2, 3, 4

A sure threat to the city sports world!

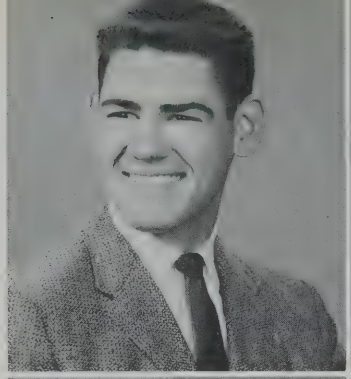

ROBERTA MEDEIROS
64 Jouvette Street

Pan-American Club 4
Pep Squad 2, 3
Future Nurses' Club 3, 4
Junior Choir 3

Installation of an air-conditioner at school would delight her — an accordionist of ability.

ROSANNE MEDEIROS
685 Ashley Boulevard

Allied Youth 2, 3
Pep Squad 2, 3
Junior Choir 3, Senior 4

One of the schools' best-mannered girls — a Junior Achiever — Junior Prom a lasting memory.

BEVERLY MELLO
169 Field Street

Pan-American Club 4
Allied Youth 2, 3
Junior Choir 3

Proud that her "illustrious senior" days are finally here — creates liveliness wherever she goes.

CYNTHIA MELLO
26 Lucas Street

GAMS 1, 2
Pan-American Club 3
Pep Squad 1, 2
Junior Choir 3, Senior 4

The installation of a juke box and a coke machine at N.B.H.S. is Cindy's dream.

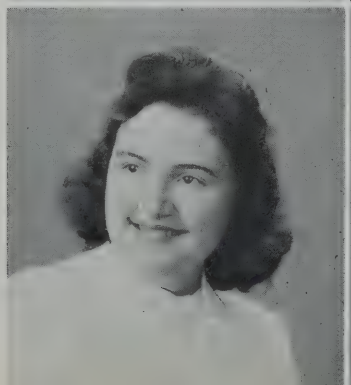

DARRAH MELLO
20 Woodlawn Street

Pep Squad 4
Senior Choir 2
Selected Choir 2, 3, 4

School would be perfect for her, if sleeping were allowed — one solo will always be memorable to her: she forgot the words!

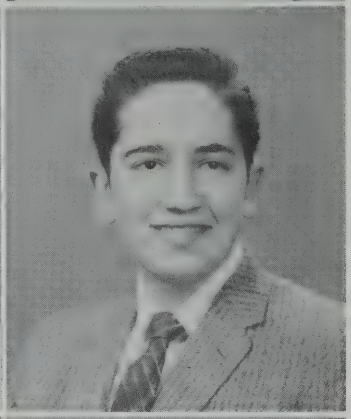

DAVID MELLO
42 Nautilus Street

R.O.T.C. 2, 3, Lt. 4
Allied Youth 3, 4

Proud of his Rifle Team letter — the lad with enough pens on hand to lend all his friends.

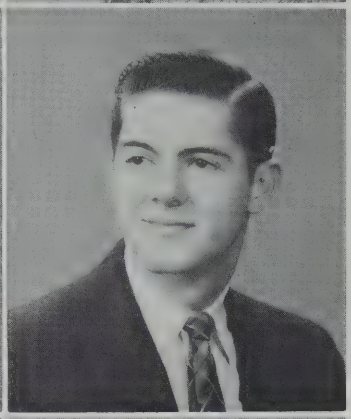

DAVID MELLO
225 Nash Road

Allied Youth 3

Wants "rock and roll sessions" at assemblies — has had first-hand experience with our morning parking situation.

JOHN MELLO
335 Rockdale Avenue

R.O.T.C. 1, 2, Lt. 3
Allied Youth 2
Male Chorus 4
Cafeteria Aid 2, 3

"J.P." — always ready with a witty comment.

JOSEPH MELLO
21 Acushnet Avenue

Football 2, 3, 4

Football is his sport, and Voke is his pet peeve — mighty proud of the school letter he won.

WILLIAM MELLO
345 Earle Street

R.O.T.C. 2, 3, 4

"Billy" must hold the record for devouring quantities of ice cream! His memory of N.B.H.S.: history quizzes and long lunch lines.

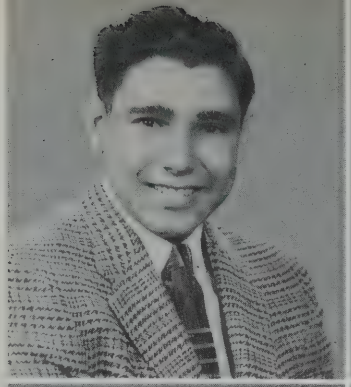

JOAN MENDONSA
449 Main Street
Acushnet

Allied Youth 1, 2, 3, 4
Dramatic Club 2, 3, 4
Future Teachers' Club 4
Pep Squad 3, 4
Class Steering Committee 4

Always "so-o embarrassed."

JUDITH MELLOR
233 Maxfield Street

"Judy," who confessed to utter confusion as far as some of her homework assignments were concerned!

CAROL MENDOZA
58 Sherman Street

GAMS 2

Sweetness and charm — her punctuality is one of her enviable traits — how her long, tapering nails would have pleased Cleopatra!

ALLAN MELTZ
242 Rounds Street

Student Council 3
"Harpoon" Staff 2
Stamp Club 2
Basketball 1
Tennis 1, 2, 3, 4

A synonym for "Quiet!" to his math teacher.

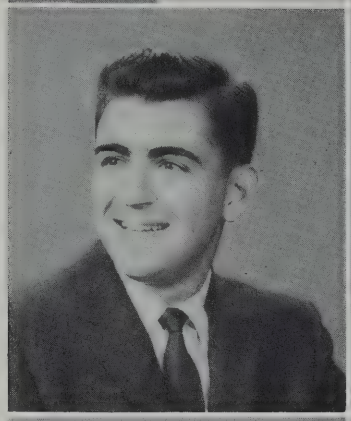

JANET MENDRALA
148 Query Street

National Honor Society 4
Student Court 4
Allied Youth 2, 3, 4
Pep Squad 2, 3
Senior Choir 4

As neat as a pin — she mixes well with everyone.

JOHN MENDONCA
212 Sycamore Street

People's Market profited by his efficiency and energy — a calm, collected driver, proud of his recently-acquired car.

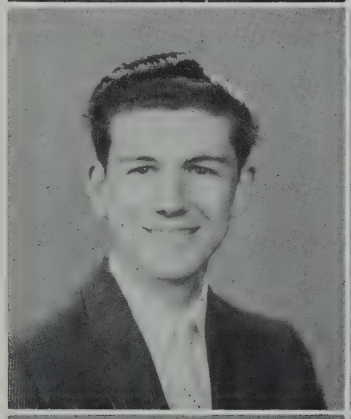

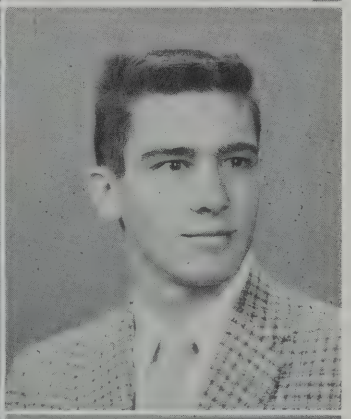

JESSE METCALF
County Road
West Wareham

Allied Youth 1, 2, 3, 4
Track 2
Basketball 1
Baseball 3

Youngest member of the class, much to his dislike!

MARY ANN MENDONCA
46 Myrtle Street

National Honor Society 4
Student Court 4
GAMS 1, 2
Future Teachers' Club 4
Pep Squad 1, 2

Can go into gales of laughter at the slightest provocation!

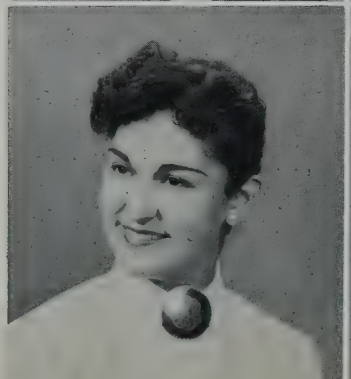

KAREN MEVIS
139 Hillman Street

Class V.P. 1, President 3
Student Council 2, 3
Junior Counselor 1
Cheerleader 2
Cafeteria Aid 3, 4

A fun loving miss, liked by all.

BARBARA MEYER
157 Page Street

Classbook Photography Editor 4
Student Council 3
Steering Committee 1, 2, 3

Friendly and capable — runs Meyer Transportation Service for her friends on all occasions.

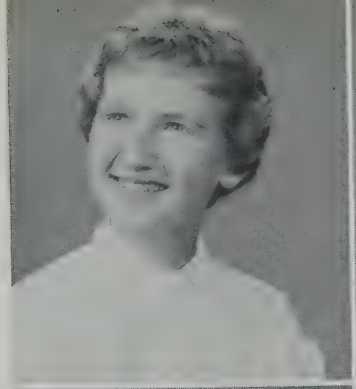

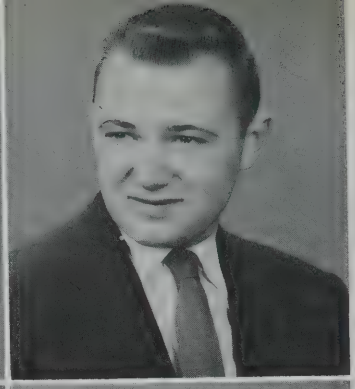

ROBERT MOGILNICKI
78 Penniman Street

Allied Youth 4

"Mo" — always around with a smile on his face, looking for a pretty girl — relieved when his last French course was over.

AVIS MILLER
63 Pierce Street

Pan-American Club 4

"Red,'' quiet and well-mannered — fun to have around at parties — dislikes noisy boys.

DALILA MONIZ
281 South Front Street

Girls' League 4
Junior Counselor 2
Guidance Office Secretary 4

"Dee" — a quiet miss with a sweet personality well worth knowing.

JANICE MIRANDA
21 Ashley Street

Pep Squad 3, 4

Doesn't like people who call her "Powderpuff" — never a dull moment when she's around.

LORRAINE MONTEIRO
6 Pershing Avenue

GAMS 2
Girls League 4
Allied Youth 3, 4
Pep Squad 3, 4
Junior Choir 4
Cafeteria Aid 4

What *is* there about the Air Force?

BARBARA MITCHELL
84 Moss Street

Allied Youth 3, 4
Pep Squad 2, 4
Junior Choir 2
Guidance Office Helper 4

Another one of N.B.H's "chatterboxes."

MARIE MONTEIRO
526 Purchase Street

GAMS 2, 3
Pep Squad 3
Junior Choir 3, Senior 4
Basketball 2

One of the the GAMS' finest! — enjoyed the arguments with a certain Voke lad!

LOUISE MITZEN
61 Dudley Street

"Harpoon" Staff 3, 4
Allied Youth 2, 3, 4
Office Aid 3, 4

"Mitzi" — Mrs. Duff's daily quizzes kept her on her toes.

MURIEL MOREAU
1043 Becket Street

GAMS 2, 3, Lt. 4
Pep Squad 1

How she dreaded the climb up William Street on cold mornings! — volunteer worker at St. Luke's — even disposition wins her friends.

JEAN MOREL
249 Belleville Road

National Honor Society 4
Girls League 3, 4
Allied Youth 3, 4
Library Aid 2, 3, 4

Quiet and unassuming — planned the holiday tray-favors for St. Luke's like a professional.

SUSAN NARVA
263 Hawthorn Street

National Honor Society, 4
GAMS 1, 2
Allied Youth 2
Senior Choir 1, 2, 3
Mixed Choir 2, 3
Selected Choir 1, 2, 3

Pleasant Personality — filled with school spirit.

ROBERT MORRIS
117 Swan Street

Allied Youth 4

"Moe" won't soon forget the day his armload of books went sliding and slipping down that long flight of stairs!

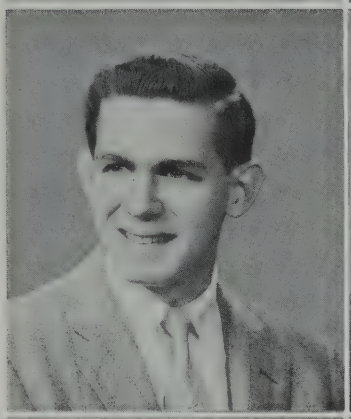

CARL NEWELL
1 Waverly Place

One lad who does not feel like singing "Good morning, merry sunshine," when the alarm goes off! His smile wins many friends for him.

WILLIAM MORSE
137 Brownell Street

Allied Youth 3, 4
Band 1, 2, 3, 4

An easy-going fellow, wary of women-drivers — would have enjoyed more time to stoke calories at recess!

PATRICIA O'DONNELL
44 Covell Street

Girls League 4
Allied Youth 3, 4

An intelligent miss, with a smile for everyone — and the softest, deepest voice in the class.

DELORES MOTTA
96 Earle Street

Pan-American Club 2, 3
Allied Youth 2, 3, 4
Pep Squad 2, 3, 4
Future Nurses' Club 3, 4

A smile for all, a good word for everyone — sweet and petite.

RITA O'GRADY
1529B Acushnet Avenue

"Harpoon" Staff 3
Allied Youth 1, 2
Pep Squad 1, 2, 3, 4

"Reedie" can't stand "crazy" drivers — starts shivering when the temperature drops to 70°.

ELIZABETH MUSTAFA
38 Milford Street

Allied Youth 2

A whiz on roller skates — somehow, manages to get in the last word in an argument!

ALICE OLIVEIRA
102 Branscomb Street

GAMS 1, 2
Pep Squad 4

"Al" can't stand girls who are impressed by their own importance!

LINDA OLIVEIRA
58 Butler Street

Pep Squad 2, 3, 4
Junior Choir 2
Guidance Office Secretary 4
Basketball 2, 3, 4

A very sociable miss, who has a grand sense of humor.

FRANCIS OUIMET
88 Dudley Street

R.O.T.C. 2, 3, Lt. 4

To make him angry, just call him Francois — under that quiet exterior is a very witty boy.

ROBERT OLIVEIRA
416 Hillman Street

National Honor Society 4
Dramatic Club 2
Office Aid 4

Bob was a good enough accountant to work in the Office of Student Organizations.

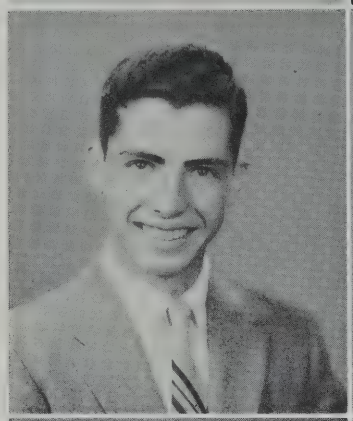

JANET PACHECO
North Street
Mattapoisett

Student Council 3
Girls League 3, Sec. 4
Allied Youth 1, 2, 3, 4
Class Steering Committee 4

"J. P." is the name — the girl who's always ready to laugh when imitated.

SANDRA ORMONDE
293 Earle Street

Allied Youth 2, 3, 4
Junior Choir 3
Senior Choir 4

The girl who brings in the candy customers at Baylies Square Theatre — "Cha-cha" loves dancing.

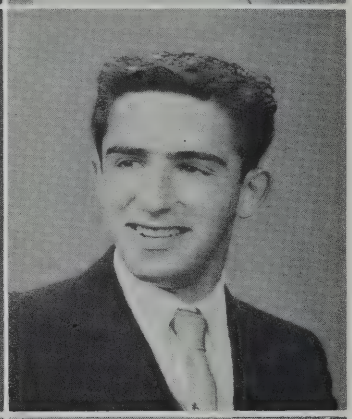

JOHN PACHECO
414 Shaw Street

Soccer 2, 3, 4

Gets great pleasure from playing against Voke — this dependable boy is liked by all.

RAYMOND OSWALD
539 North Front Street

"Ozzie" has a wonderful personality and good sense of humor — belongs to Leaders' Club at North End Guild — enjoys participating in and watching basketball.

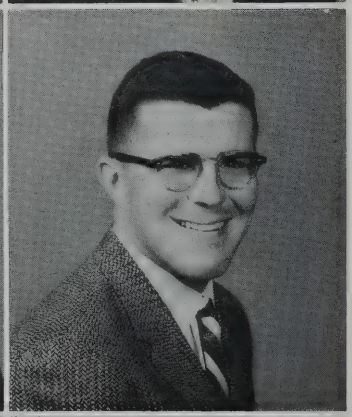

JOHN PACHECO
95 Ashley Boulevard

Key Club 2
Allied Youth 3
Soccer 2, 3, Capt. 3
Basketball 2, 3, Capt. 3
Baseball 2, 3

Just crazy about sports — especially his basketball. Well liked by all who know him.

NORMAN OUELLETTE
Hartley Road,
Rochester

Waiting for the school bus annoys "Norm" greatly — advocates ten minutes sleep in each class for all — one of the quiet ones.

YVONNE PAQUIN
884 County Street

GAMS 1, 2
Allied Youth 4
Pep Squad 2

Known as "Pony-Tail" — needles are her aversion, especially if they are polio shots!

ROBERT PARKER
28 Rock Street
Acushnet

Soccer 4
Track 3, 4
Baseball 2, 3, 4

Valuable pitcher on '58 and '59 teams — takes unexpected dips in Sassaquin Pond!

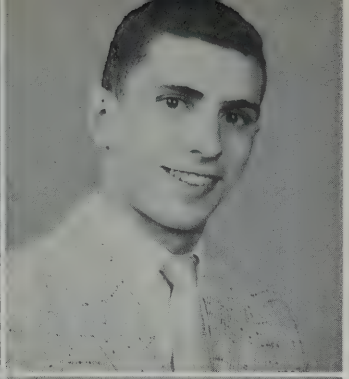

CURTIS PERRY
29 Princeton Street

Football 1, 2, 3, 4
Track 1, 2, 3, 4

One of our three-letter men in football. Known by all as the finest tackler in Bristol County.

JOHN PAVAO
83 Winsor Street

Pan-American Club 4
Future Teachers' Club, Pres. 4
School Savings Staff 3

Conscientious and capable leader of F.T.A.

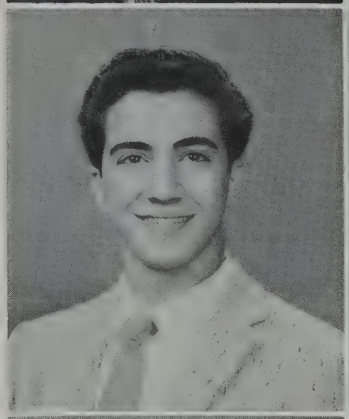

DAVID PERRY
104 Ashley Boulevard

Finds pleasure in C.Y.O. activities — as annoyed as the next one when parking space can't be found near school—enjoyed his course in music appreciation.

JEAN PELCZARSKI
16 Felton Street

Allied Youth 3, 4
Pep Squad 3, 4
Marjorette 3, 4

Her big worry: the fear of dropping her baton in a parade.

EUGENIA PERRY
950 Kempton Street

Full of fun, both in school and out—displays great aptitude in art classes — does enjoy french fries!

JOAN PELCZARSKI
16 Felton Street

Allied Youth 3, 4
Pep Squad 3, 4
Marjorette 3, 4

A smiling blonde — the other half of the "Which twin has the Toni?" riddle.

HELEN PERRY
172 Irvington Street

Allied Youth 2
Pep Squad 2, 3
Future Nurses' Club 3, 4
Junior Choir 3
Class Steering Committee 2

Helen has a smile for everyone and makes friends wherever she goes.

ANGELA PERRY
365 North Street

National Honor Society 4
Student Council 4
"Harpoon" Staff 2, 3
Allied Youth 2, 3, 4
Junior Choir 1, Senior 2
Selected Choir 2, Mixed 3

Artist and singer, too.

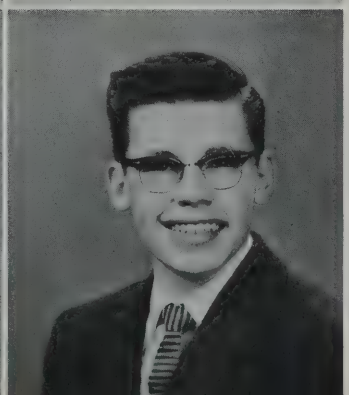

KENNETH PERRY
1039 County Street

R.O.T.C. 2, 3, Lt. 4

"Ken" is justly proud of his R.O. promotions — can't stand the present fashions, particularly sacks and chemises.

MADELINE PERRY
15 Ruth Street

Allied Youth 3, 4
School Savings Staff 3
Pep Squad 4

"Mal" is a friend to all, with an ever-ready smile and plenty of school spirit.

DAVID PIMENTAL
209 Coffin Avenue

R.O.T.C. 2, 3, Lt. 4

A whiz in math — always ready for a laugh at lunch time — not impressed by Big Wheels.

PATRICIA PERRY
195 Rivet Street

GAMS 1, 2
Allied Youth 4
Junior Choir 3

"Pat" carried the guidon proudly during her first year in GAMS.

JOYCE PIMENTAL
12 Rodney Street

Classbook Typist 4
GAMS 1, 2, Capt. 3, Staff 4
Allied Youth 2
"Harpoon" Staff 3

Wonderful disposition and manner — Junior Achiever — one of the best in GAMS.

LEE PETIT
133 Bedford Street

Student Council 2, 3
School Paper Staff 2, 3
Classbook Photo Staff 4
Girls League 3, Treas. 4
Allied Youth 1, 2, 3, 4
Steering Committee 3

Pleasant and sweet.

CYNTHIA PINA
110 Bay Village

GAMS 2
Pep Squad 2

Very neat and delightfully sweet — would like to relive the GAMS Ball — annoyed by conceited boys.

BERNICE PHILLIPS
45 Stephens Street

GAMS 2
Guidance Office Helper 4

Simplicity is her trait — noted for her warm smile — crowded stairways used to make her nervous.

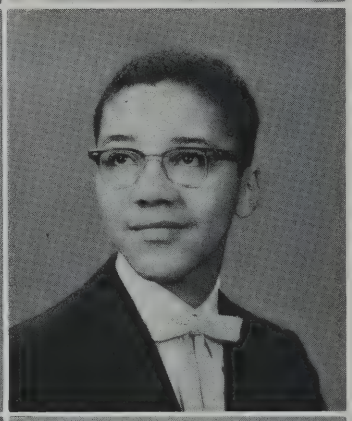

DARYL PINA
470 Purchase Street

R.O.T.C. 2, 3, Lt.-Col. and Executive of Battle Group 4
Pan-American Club 3

Daryl certainly made a fine M.C. at the '58 R.O. Ball — enjoyed the Pan-American Assemblies.

HOWARD PHILLIPS
High Street
Rochester

Allied Youth 3, 4

A well-mannered fellow who is not easily upset — active in Junior Achievement.

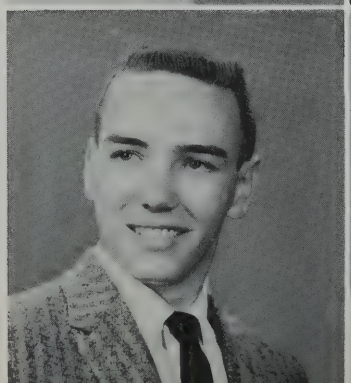

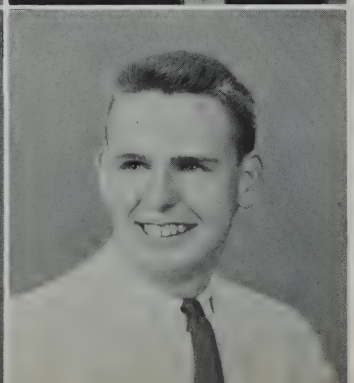

ROLAND PLACE
4 Brownell Street

R.O.T.C. 1, 2, Captain 3
School Savings Staff 2

Alarmed whenever a tall person starts up to the stage, lest he lose his head or get a concussion, by bumping the balcony!

PAULINE PONCELET
412 Tarkiln Hill Road

Allied Youth 2, 3, 4
School Savings Staff 2

Pleased that the '58 football score against Voke has remedied the '57 defeat — loves driving downtown after victories at football games.

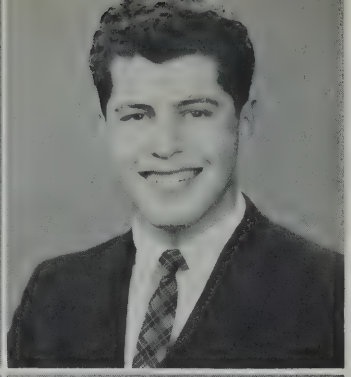

KENNETH PRACHNIAK
30 Jarry Street

Allied Youth 3, 4
Male Chorus 4
Track 2, 3

Winner of several high-place shot-put ribbons—well-built physique — earnest student.

RICHARD PONICHTERA
341 Earle Street

R.O.T.C. 2, 3, Lt. and Operations Officer of Battle Group 4
Allied Youth 3, 4
Football 2, 3, 4

Football is Dick's game — feels those small lockers have got to go!

STANLEY PRAISNER
199 Brownell Street

R.O.T.C. 1, 2, 3, 4

The boy who claims that study periods were his biggest moments at school — partial to blondes.

RONALD PONTE
519 So. Second Street

Allied Youth 4
Soccer 3, 4
Basketball 2

A main attraction among fans at soccer games—known for long showers after practice — quiet, except for rare moments!

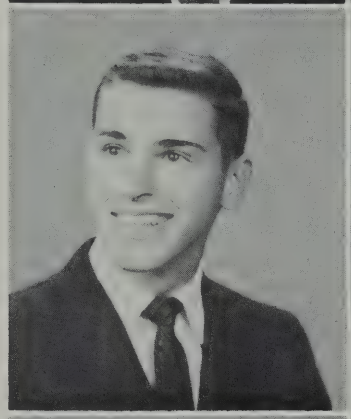

JANICE PRENTISS
350 Coffin Avenue

GAMS 1, 2, Lt. 3, Staff Captain 4
Junior Counselor 1, 2, 3
Pep Squad 1, 2, 3, 4
National Honor Society 2, 3, 4

Just adores dates and clothes — gets along well with fellow classmen.

LINDA PORTNOY
143 East Clinton Street

National Honor Society 3, 4
Girls League 3, 4
Debating Club 2, Sec. 3
Senior Choir 1, 2, Pres. 3
Selected Choir 1, 2, 3; Mixed 2

All this plus Latin and four Pilot classes — and loads of fun!

DIANE PRICE
496 Summer Street

Allied Youth 3
Junior Counselor 2
Pep Squad 4
Senior Choir 4

A girl with a shining personality — blushes very easily —feels a special attraction to Fords and Chevvies.

GERARD POTHIER
101 Bullard Street

R.O.T.C. 2, 3, 4

Jerry doesn't particularly like wearing his R.O.T.C. uniform on hot days — likes N.B.H.S. as it is!

PATRICIA PRZYMIERSKI
178 Reynolds Street

"Harpoon" Staff 3
Pep Squad 1, 2, 3, 4
Junior Choir 4

Energetic rooter at football games—always asking "why?"

PETER RAINEY
539 Kirby Street

Football 1

Adventurous, with a vivid imagination — claims he would have been happier at Voke!

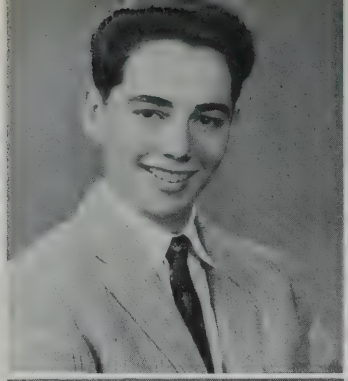

JAMES REEDY
46 Rodney French Boulevard

Allied Youth 4
Soccer 3, 4

Mr. School Spirit himself — typist for Mr. Felton — good fun to be with.

ALAN RAINFORD
18 Milton Street

Soccer 4

A master with the violin, so his friends say — helped lead N.B.H.S.'s soccer team to win the city championship.

JOSEPH REGO, JR.
131 Division Street

R.O.T.C. 2, 3, Lt. 4

Popular in R.O.T.C. is Joe, as his rank will smartly show.

JACQUELINE RAMOS
77 Thomas Street

National Honor Society 2, 3, 4
GAMS 1, 2
Allied Youth 3, 4
Library Aid 3, 4

Personality and brains, too.

THERESA REGO
116 South Street

Girls League 4
Allied Youth 3

A sweet young miss, with a delightful personality.

SHIRLEY RAPOZA
88 Alva Street

Allied Youth 1, 2, 3, 4
Junior Counselor 3
Pep Squad 2, 3, 4
Junior Choir 3, Senior 4

An efficient aid in the West Office — a cute little chatterbox.

ALBERT RESENDES
27 Meadow Lane
Acushnet

National Honor Society 4
Traffic Squad 3, 4

So good, he was a member of the Pilot Classes in history and physics.

MARGHERITA REALE
1345 Ashley Boulevard

Allied Youth 1, 2, 3, 4
School Savings Staff 1, 2
Pep Squad 1, 2, 3, 4
Junior Choir 2
Class Steering Committee 2

A cute blond, with a personality and many friends.

JANIS REYNOLDS
30 Cox Street

Pan-American Club 4
Pep Squad 2

So tiny she is a fine example of the expression, "Short and sweet."

MARIE REZENDES
106 Tinkham Street

GAMS 2
Junior Choir 3, Senior 4
Guidance Office Secretary 4

Won a Book Award because of her fine work in first-year Portuguese.

CHARLOTTE RODERICK
9 Salisbury Street

GAMS 2, 3
Pep Squad 2, 3, 4

"Dimples" — annoyed by those who tie up party-lines for hours on end.

CAROL RICHARD
14 Holly Street

National Honor Society 4
"Harpoon" Staff 3
Allied Youth 1, 2, 3, 4
Pep Squad 1, 2, 3, 4
Majorette 3, 4
Guidance Office Secretary 4

A wonderful girl and friend to everyone she meets.

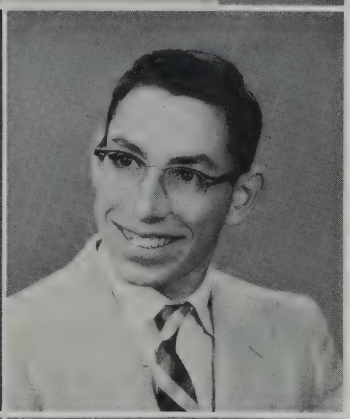

DIMAS RODRIQUES
56 Clark Street

Traffic Squad 3, 4

"Moose" — one lad who makes the most of his time before school, brushing up on homework.

JAMES RICHARDS
233 Wood Street

Active in Junior Achievement — would crusade for longer lunch periods — a sincere and loyal friend.

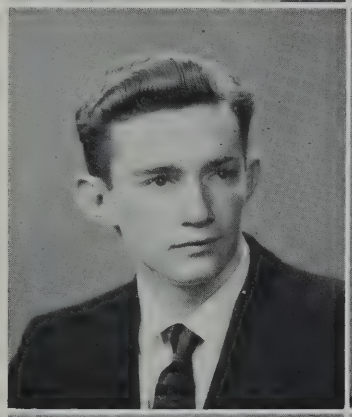

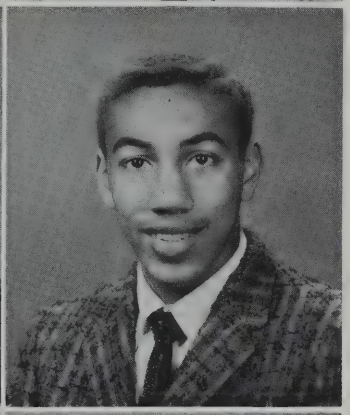

FRANK RODRIQUES
614 South Water Street

Track 2, 3, 4
Cross-Country 3, Co-Captain 4
Basketball 3

One of the best trackmen N.B.H.S. has ever had — likes to argue about baseball and the Yankees.

RICHARD ROCHA
146 Pleasant Street

Soccer 4

This boy is really good with figures — but doesn't like too much homework in other subjects.

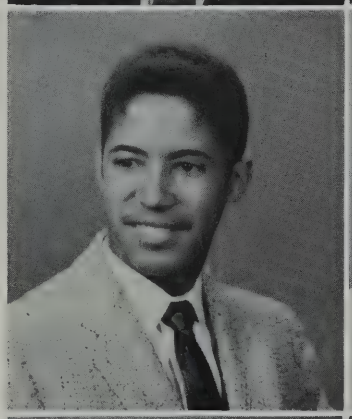

JOANNE RODRIQUES
38 Ashley Boulevard

Allied Youth 2, 3
Pep Squad 4
Junior Choir 4

"What's to eat?" is her favorite question.

CHARLES ROCK
250 Wilson Street

Key Club 4
Track 2, 3, 4
Basketball 2

"Pebbles" — the lad who can't stand blaring radios — hated to descend to the "cellar" to his locker.

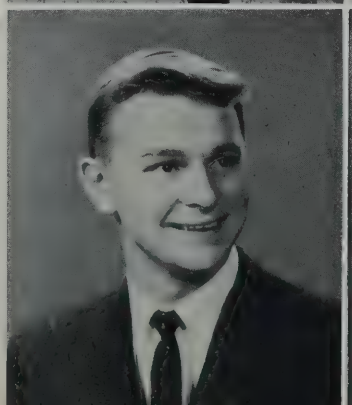

JOHN RODRIQUES
103 Clark Street

Allied Youth 2, 3, 4
Science Club 3, Pres. 4

"A. J." — a Science whiz — his exhibitions at the Science Fair gained recognition for him.

GAIL ROGERS
47 Atlantic Street

"Harpoon" Staff 3, 4
Allied Youth 1
Pep Squad 1, 2, 3, 4

A petite miss, who lends her vibrant voice to cheering at all athletic games — frequently mistaken for a Sophomore!

CLAUDEEN ROSE
61 Russell Street

Pep Squad 3
Junior Choir 3, Senior 4
Mixed Choir 2, 3

One of our best-dressed girls — always enjoys a good joke.

EARL ROGERSON
55 Presidential Heights

Would be much happier in a school with no Traffic Squad, and with vending machines on all floors!

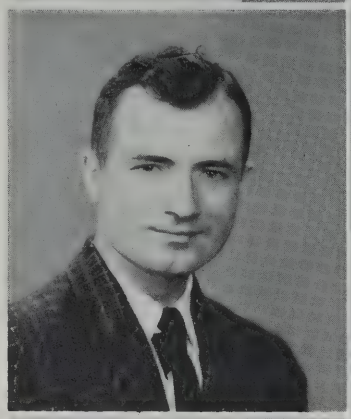

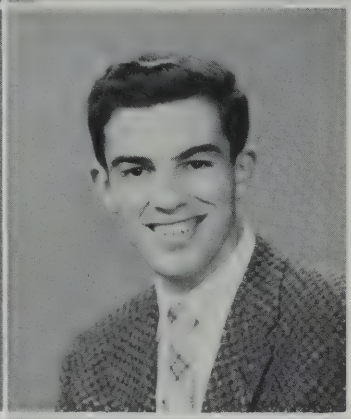

KENNETH RUA
1027 Marion Street

Allied Youth 2
Golf 2, 4

Spends much of his spare time practicing his putt — may someday be threat to Sam Snead — his "souped-up" Chevy known by all.

JOHN ROLLI
144 Merrimac Street

Allied Youth 2
Debating Club 1
Science Club 3, 4

"Sir Walter" can answer any questions put to him on cars.

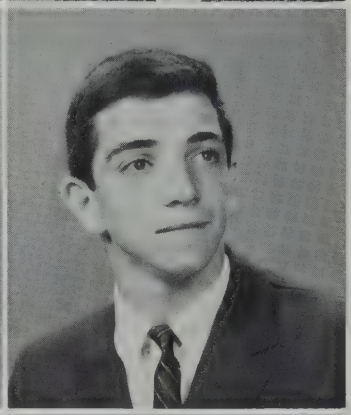

RICHARD RUBIN
169 Clinton Street

Student Court 3, 4
"Harpoon" Staff 1, 2, 3
Dramatic Club 3, 4
Stamp Club 1, 2
Basketball 1
Tennis 3, 4

Witty, novel, and intelligient.

MYRNA ROLLI
847 Acushnet Avenue

"Crimson Log" Art Staff 4
GAMS 1, 2, Staff Captain 3, Major and Battalion Commander 4
Allied Youth 2, 3, 4
Senior and Selected Choirs 2

Will be remembered for her friendly smile, unending patience, and capability.

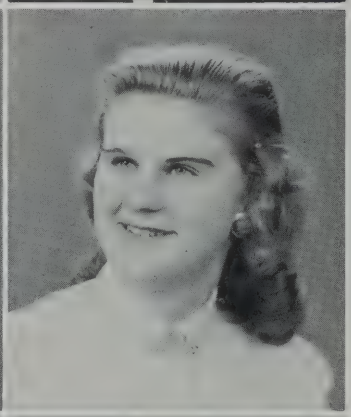

VIVIAN RUDNICK
130 Collette Street

Allied Youth 3
School Savings Staff 4
Pep Squad 2, 4

Seemed fated to find herself seated in class next to people who *had* to have the windows open!

ANNA ROSA
126 Thompson Street

Pan-American Club Sec. 4
Pep Squad 4

Days without assemblies are gloomy to her.

DAVID RULISON
428 Chancery Street

Scientifically minded: so far, his home has withstood his experiments! — beat one of our track stars to the cafeteria: the food was a sweet victory!

BRIAN RUSH
11 Mapleview Terrace

Allied Youth 3, 4
Traffic 3, 4
Projectionist 1, 2, 3, 4

Never serious — unhappy when a holiday comes on Saturday instead of on a school day!

JOYCE SANTOS
237 Maxfield Street

GAMS 1, 2

Ask her no questions and she'll tell you no lies — happy-go-lucky attitude always evident.

MARILYN RYDER
178 Shaw Street

Allied Youth 2, 3, 4
Pep Squad 2, 3, 4
Future Nurses' Club 3, 4
Junior Choir, Pres. 3

Cute miss — weekend assignments she could do without!

ROY SANTOS
202 Crapo Street

Student Council 2, 3
Pan-American Club 3, 4
Allied Youth 2, 3
Band 2, 3, 4
Traffic Squad 2, 3

Our active "Rosie" smiles, even when playing his clarinet!

JAMES SABINO
101 Winterville Road

"Sleepy" can always be seen at Keith's Ice Cream Parlor — claims he's proud of the 15 foot strip of rubber he laid outside school!

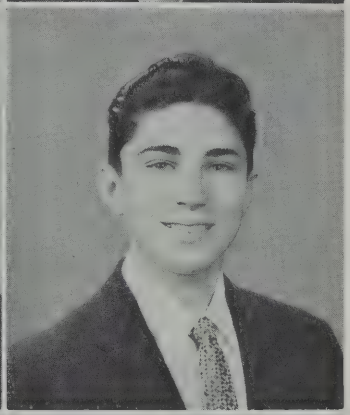

WILLIAM SANTOS
11 Athol Street

Gets great pleasure from tinkering with cars — thinks all assemblies would be better if longer — his favorite hour is 2 P.M.!

HELEN SANCHEZ
199 Carroll Street

Girls League 3, Vice-Pres. 4
Allied Youth 2, 3, 4
Future Teachers' Club 4
Junior Counselor 2, 3, 4
Majorette 4

"Lynn", a bright, baton-twirling girl, whose sense of style is greatly envied.

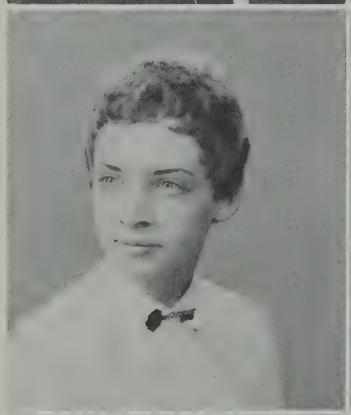

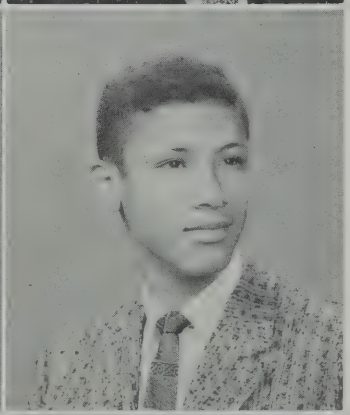

WILLIAM SANTOS
40 Russell Street

Pan-American Club 4
Track 4

Happy to do his Portuguese homework — jumps at the chance to go to parties — a well-mannered lad.

JOANNE SANTOS
25 Lombard Street

National Honor Society 4
GAMS 2
Allied Youth 2
Pep Squad 2, 3

Does wish English assignments were clearer!

ANN SAUNDERS
117 Shawmut Avenue

Allied Youth 2, 3
Future Teachers' Club 4
Pep Squad 4

Monday morning blues are Ann's pet peeve — this quiet girl has loads of school spirit.

SHEILA SCAMMONS
1453 Morton Avenue

"Crimson Log" Art Staff 4
Allied Youth 1, 2, 3, 4
Junior Choir 1, Senior 3
Mixed Choir 1, 3

"Shlagail" — her mirth and laughter win friends by the score.

DAVID SEVERS
23 Crapo Street

Class Steering Committee 3

Dave enjoys receiving letters from affectionate pen pals, according to his friends.

ELISE SCHENK
65 Fern Street

National Honor Society 4
Pan-American Club 4
Junior Choir 2, Mixed 3
Senior Choir 3, 4

"Lee" doesn't appreciate being called Elsie!

AVIS SHAPIRO
76 Plymouth Street

National Honor Society 4
Allied Youth 3, 4
Junior Counselor 4
Band 1

A talented violin player with a friendly smile.

HELEN SEFERIADIS
22 Jean Street

National Honor Society 4
GAMS 1, 2
Allied Youth 1, 2, 4
Future Teachers' Club 4

"Seffy" — the atmosphere of the cafeteria brings on her most hilarious remarks.

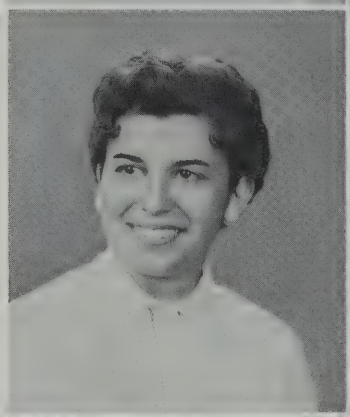

ROBERTA SHAPIRO
548 Kirby Street

Stamp Club 1
School Savings Staff 1
Pep Squad 1, 2, 3, 4
Junior Choir 1

"Bobbie" may be a petite girl, but her pep and spirit are overwhelming.

VIRGINIA SENFT
176 Query Street

National Honor Society 4
Junior Counselor 4
Pep Squad 2
Mixed Choir 4
Guidance Office Helper 4

"Snuffies" — won a diploma in the National Music Auditions.

MARTHA SHARD
42 Stowell Street

GAMS 2
Pan-American Club 4
Allied Youth 2, 3, 4
Junior Choir 3

"Carrot-top" — chooses colors beautifully to go with her lovely red hair.

CYNTHIA SERPA
57 Acushnet Avenue

Allied Youth 4
Pep Squad 3

A girl with flying feet, especially on the dance floor — has weakness for lads over six feet.

JANE SHAW
72 North Street

Girls League 3, Pres. 4
Allied Youth 1, 2, 3, 4

"Jay-Jay" is a square-dance enthusiast and a pianist of talent.

CATHLEEN SHEEHAN
80 Cottage Street

Allied Youth 1, 2, 3, 4
Dramatic Club 2, 3
Junior Counselor 1, 2, 3, 4
Junior Choir 1, Mixed 2, 3

Quick flare-ups and even quicker coolings-off — dependable, helpful, good fun.

JACQUELINE SILVA
3 Bellevue Street

Peeved by boys playing tennis in shorts — courteous and dignified — would like to see seventh periods eliminated.

THOMAS SHEEHAN
196 Mount Pleasant Street

Allied Youth 3

Determined in everything he does — his "A" in history was one of his biggest moments.

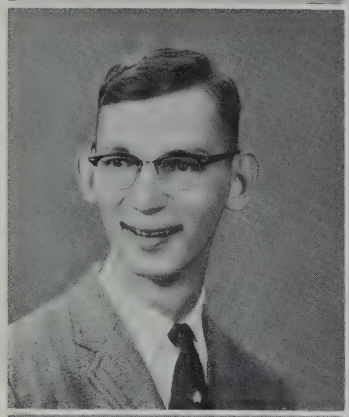

MARY SILVA
57 Sylvia Street

Allied Youth 2, 3, 4
Pep Squad 2, 3, 4

"Tiny," a girl with many friends — efficient car-hop.

EVERETT SHERMAN
36 Chancery Street

National Honor Society 4
Student Council 4
Key Club 2, 4, Director 3
Basketball 1
Tennis 1, 2, 3, 4

"Brownie" — always smiling — enjoys a good joke.

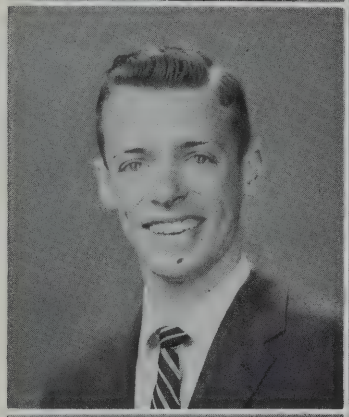

SANDRA SILVA
11 Maywood Street

GAMS 2
Pan-American Club 3, 4
Pep Squad 4

Men drivers make our poor "Sas" very nervous on the road.

RICHARD SHUSTER
386 Maple Street

National Honor Society 1, 2, 3, 4
"Harpoon" Staff 1, 2, 3
Allied Youth 3, 4
Tennis 2, 3, 4
School Savings Staff 1, 2

Suggests 10 A. M. coffee-break, with milk for underclassmen.

SANDRA SILVA
443 Bolton Street

Allied Youth 4
Junior Choir 3
Guidance Office Helper 4

As an office helper, she's tops—does not like the "lean and hungry" type.

ELEANOR SILVA
276 Davis Street

"Harpoon" Staff 3
Pep Squad 2, 3
Junior Choir 4

The girl whose glasses went flying when an over-enthusiastic fan started cheering.

JOHN SILVEIRA
219 North Second Street

Track 1, 2, 3, 4
Cross-Country 2, 3, 4
Basketball 1, 2, 3
Soccer 1, 2, 3

The Admiral's Trophy came to him, in competition with college half-milers!

LILLIAN SIMAS
301 Hemlock Street

National Honor Society 4
Girls League 4
Allied Youth 3
Library Aid 3, 4

As a nurse, she's bound to succeed — secretary of her J. A. company.

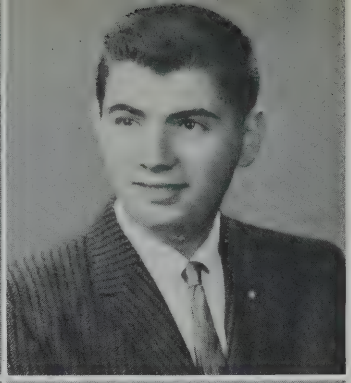

DAVID SOKOL
627 Allen Street

Student Court 4
Stamp Club 1, 2
Science Club 3, 4

The boy who so often locked his Pontiac, only to find the keys were still in the ignition!

MARY SIWIK
331 Hersom Street

Allied Youth 2, 3
Future Teachers' Club 4
Pep Squad 2, 3, 4
Junior Choir 3, Senior 4

Dreads writing compositions over the weekend — partial to '56 Fords.

BARBARA SOUZA
553 Summer Street

"Harpoon" Staff 3
GAMS 2
Pep Squad 3, 4
Junior Choir 4

Spirited gal — doesn't like "hot rod drivers."

STELLA SKINNER
1116 Rockdale Avenue

Girls League 4
Allied Youth 1, 2, 4
Pep Squad 2, 3
Junior Choir 2, Senior 3
Mixed Choir 2, 3, Selected 3
Mixed Ensemble 3

"Star" glows with joy.

JACQUELINE SOUZA
12 Stowell Street

National Honor Society 3, 4
Pan-American Club 4
Allied Youth 2
Junior Choir 3, Mixed 2, 3
Office Aid 2, 3, 4

Miserable in study-room "rocking" chairs.

BARBARA SMITH
22 Locust Street

Student Council 3, 4
Allied Youth 2
Pep Squad 2, 3
Class Steering Committee 2

Chief support of the local taxi business — can't stand boys' choice of *blue* chinos!

LILLIAN SOUZA
176 Thompson Street

Allied Youth 4
Junior Choir 3

Full of excitement and laughter — fashions interest her — constantly losing earrings and rings.

ROBERT SOARES
78 Nash Road

R.O.T.C. 2, 3, 4
Track 1

Would have been happier with shorter hours and quiet, quiet teachers!

RAYMOND SOUZA
148 Maxfield Street

R.O.T.C. 2, 3, 4

One of the quietest boys in his home-room — takes more advantage than most lads of the odd-moments to look over his homework before school.

RONALD SOUZA
309 Earle Street

Allied Youth 3, 4
School Savings Staff 4
Cafeteria Aid 2, 3

A merry fellow — a favorite of the girls.

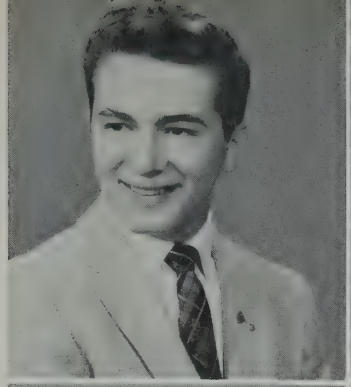

ROCHELLE STUART
256 Reed Street

"Harpoon" Staff 1, 2
Dramatic Club 1
Future Teachers' Club 4
Treasurer
Junior Choir 1, Senior 2

Withstood all of Miss Ryan's comments of her "little girl" voice!

ROLAND SPOONER
11 Lucas Street

Basketball 3, 4

"Moose" will never forget making the basketball team — the strong silent type — he finds "rack jobs" hard to take.

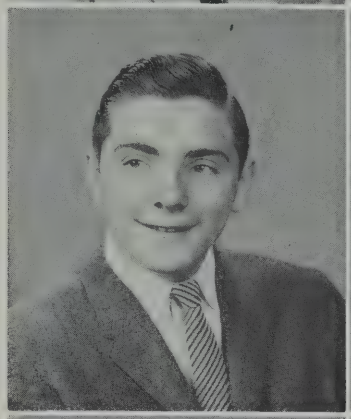

DANIEL SULLIVAN
509 Middle Road
Acushnet

Key Club 3
Allied Youth 1
Football 2, 3
Traffic 4

"Sully" returned this year after a four-year "vacation" from school!

ARLEEN ST. AUBIN
86 Clifford Street

National Honor Society 4
Dramatic Club 1
Junior Choir 1, Mixed 1, 2, 3
Senior Choir 2, 3, 4

"Zanzibar" had her poetry chosen for an anthology — fond of horses.

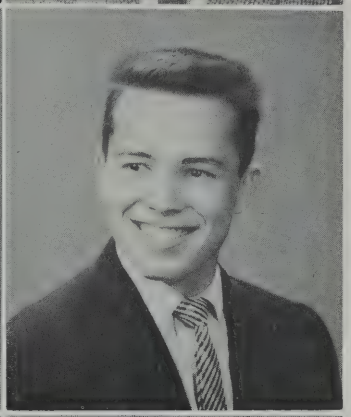

JAMES SULLIVAN
350 Ashley Boulevard

Basketball 2, 3, 4

Making friends is an important part of "Sully's" life — wishes he'd gone out for football and baseball.

WILLIAM STONE
166 Butler Street

Basketball 4

"Stoney" can't stand black leather jackets!! Usually found at Hazelwood Park playing basketball — likes talkative girls—a ladies man.

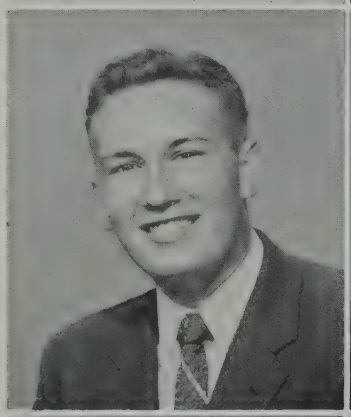

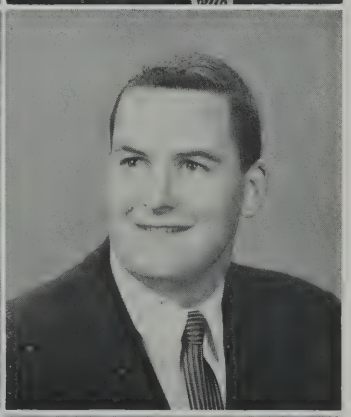

DAVID SURPRENANT
212 Rodney French
Boulevard

Allied Youth 3, 4
Soccer 2, 3, 4

"Soupy's" healthy outdoor look is an attraction to everyone — his earnest school spirit increases his great popularity.

MARTHA STUART
183 Tremont Street

GAMS 1, 2
Allied Youth 2, 3
Junior Choir 1, Senior 2, 4
Mixed Choir 2, 4

"Knuckle-crackers" get the cold shoulder from Marty — wishes chemistry experiments were odorless!

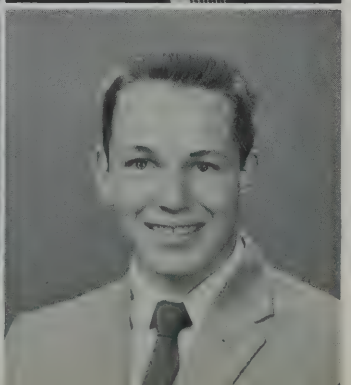

KARL SVENDSEN
496 Hillman Street

Allied Youth 3, 4
Stamp Club 3, 4
Soccer 4
Track 4

In spring every boy's fancy turns to love, and "Fence" thinks spring homework gets in his way.

THERESA SWEENEY
588 West Middle Street

GAMS 1, 2
Pep Squad 3, 4
Future Nurses' Club 4
Junior Choir 3, Mixed 3

Pleasing personality — dislikes homework, especially reading uninteresting books.

EDWARD SYLVIA
1120 Victoria Street

Key Club 4
Allied Youth 3, 4
Debating Club 2, Treas. 3
Vice-Pres. 4
Track 2, 3, 4
Cross-Country 2, 3, 4

A Conventioneer if ever we saw one

DAVID SWEET
40 Hunter Street

Soccer 4

A lad who admits he dislikes almost all girls — but there is an exception!!

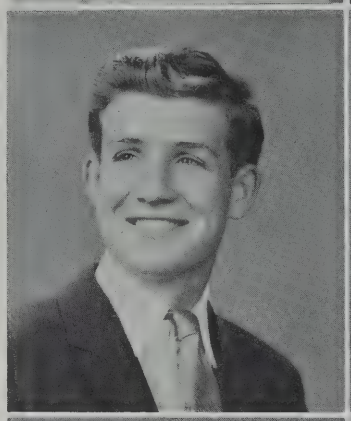

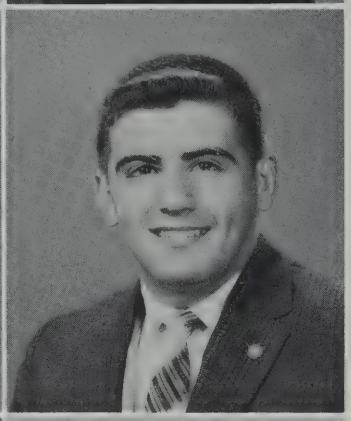

JOSEPH SYLVIA
36 Maywood Street

Allied Youth 2, 3, 4
Football 2, 3, 4
Basketball 3, 4
Baseball 2, 3, 4

A competitor who doesn't know the word "quit!"

DAVID SWIFT
355 Reed Street

R.O.T.C. 1, 2, 3, 4

Markmanship medal in R.O.T.C. — hats are his pet peeve, for they mess up his hair!

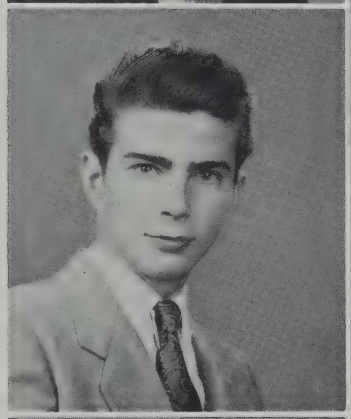

ROBERT SYLVIA
108 Winsor Street

Gymnastics Team 3, 4

"Specs" — participant in the gymnastic meet at Andover — riding around the center of town seems to be his hobby.

FELIX SWINTAK
91 Kenyon Street

Allied Youth 4
Soccer 2, 3, Captain 4
Baseball 2, 3, 4

"Phil" can be found whistling the same song every single day after lunch!

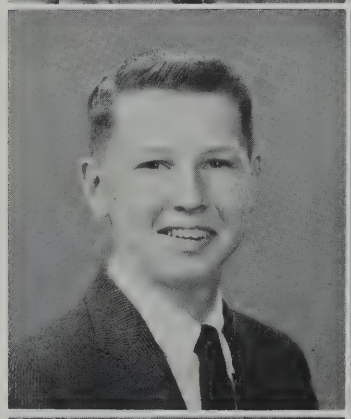

PATRICIA SZCZEPAN
23 Valentine Street

Allied Youth 4
Pep Squad 4
General Music 2

This girl should be an ad for Ipana — not a worry nor a care — likes quiet but never gets it in the noisy homeroom periods.

DAVID SYLVIA
15 Bourne Street

Quiet but companionable and pleasant to know — thinks school would be heaven if it were not for homework and seventh periods.

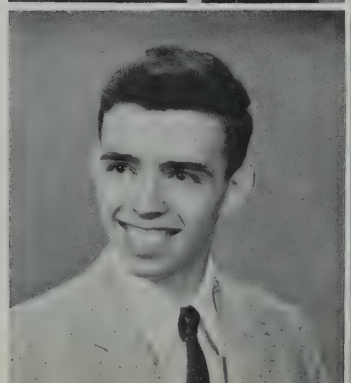

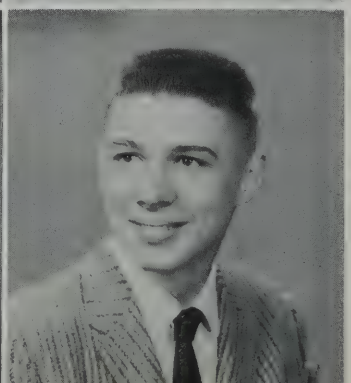

EDWARD SZLEGIER
42 Clifford Street

R.O.T.C. 2, 3, Lt. 4
Allied Youth 4

In the library when he wasn't practicing with an R.O. Prize Squad, prize platoon, machine guns squad, or rifle squad.

CLYDE TALMAGE
185 Middle Street

"Harpoon" Staff 2, 3
Classbook Art Editor 4
Allied Youth 2, 4
Dramatic Club 2, 3, Pres. 4

A big tease with all the girls — won Voice of Democracy contest — dancer, artist, John Barrymore.

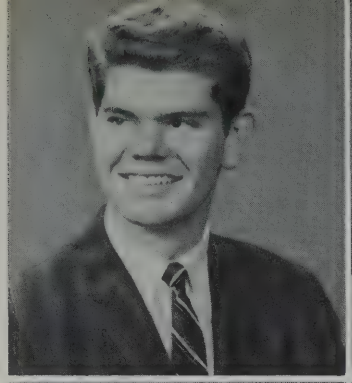

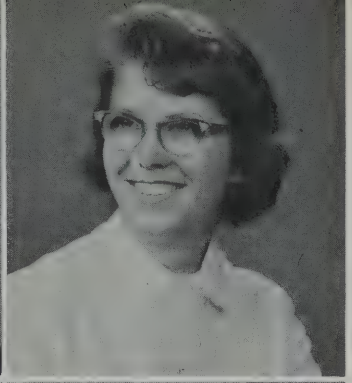

JOAN THOMPSON
New Bedford Road
Rochester

Pep Squad 4
Junior Choir 2, Senior 4

"Wendy" keeps her friends laughing — who else would think of locking someone in a locker?

JOHN TAYLOR
95 Branscomb Street

Allied Youth 2
"Randy" — seldom seen alone — "Too much homework!" is his cry.

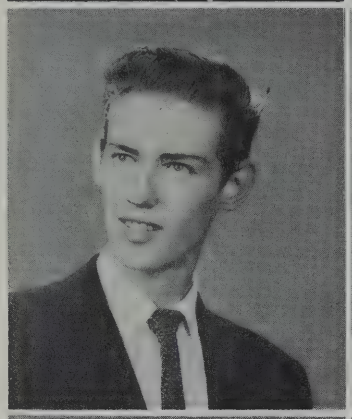

ERMA THORNTON
1282 Cardinal Street

National Honor Society 3, 4
Allied Youth 2, 4

"Panny's" smile is always present. Gum-chewers with her are strickly taboo.

GERALDINE TENTERS
151 Kempton Street

GAMS 1, 2
Dramatic Club 3, 4
Junior Counselor 1
Future Teachers' Club 4
Junior Choir 1, Senior 2, 3
Selected Choir 4

Capable student in many fields.

SANDRA TIRRELL
Clapp Road
Rochester

Allied Youth 1, 2
Pep Squad 4

This girl can't stand poor sports — like a true cowgirl, she really knows her horses!

JUDITH TERRA
125 Rockland Street

Pan-American Club 4
Allied Youth 4
Pep Squad 2, 3, 4

Short and sweet — would like to see assemblies in the middle of the week.

PATRICIA TOMKE
87 Potter Street

Student Council 4
Girls League 4
Class Sec.-Treas. 1
Allied Youth 1, 2, 3, 4
Pep Squad 1, 2, 3, 4
Basketball 3, 4

Makes chewiest brownies in town.

SHIRLEY TEXEIRA
344 North Street

Traffic Officer 3, 4
Pan-American Club 3
Allied Youth 2
Pep Squad 2, 3, 4
Future Nurses' Club 3, 4

Loyal friend, with a sparkling personality.

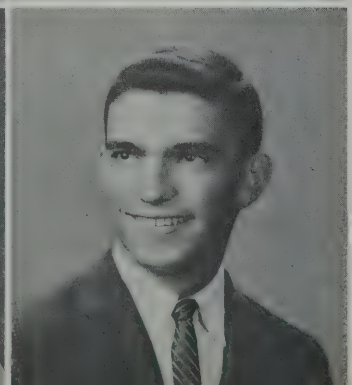

ERNEST TORRES
45 Metropolitan Street

Key Club 4
Football 1, 2, 3, 4
Basketball, Baseball 1, 2, 3, 4
National Honor Society 2, 3, 4
Class Vice-Pres. 4

Mass. State delegate — "Tarzan" — athlete and scholar.

SUSAN TRAFTON
34 Brownell Street

National Honor Society 2, 3
Secretary 4
Allied Youth 1, 2, 3, 4
Science Office Helper 1, 2, 3, 4

Affectionally known as "Sam" — essayist and poet — enjoys teasing father-teacher in physics.

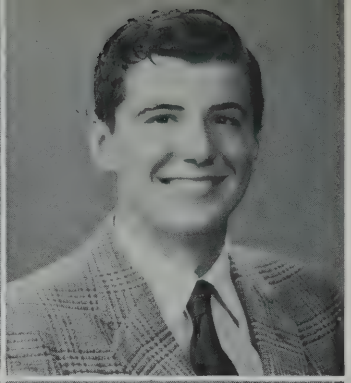

WILFRED VALLIERE, JR.
236 Seabury Street

R.O.T.C. 2, 3

"Val" — joins the league of boys who find women drivers impossible — has an avid interest in sports cars.

JANICE TRAVERS
455 Dartmouth Street

Student Council 4
Pan-American Club 4
Allied Youth 4
Pep Squad 2, 3, 4
Steering Committee 4

A miss with a smile for everyone.

VALERIE VANCINI
223 Ash Street

National Honor Society 2, 3, Vice-Pres. 4
"Crimson Log" Ass't. Editor 4
Girls League 3, Mission Sec. 4

"Val" does everything to perfection — in three Pilot Classes.

RICHARD TRIPP
609 Union Street

Basketball 2

"Shorty" — a lad who is always kidded about his height — made a big splash when he dropped a bottle in cafeteria — could just about keep up with the mad rush in gym.

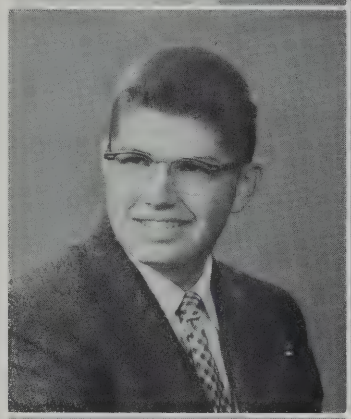

MARILYN VANCOUR
53 Peckham Street

GAMS 1

"Mal" — one girl whose taste for Chinese food develops at odd times of the day!

JUDITH TYDOR
137 Hawthorn Street

National Honor Society 4
Girls League 4
Debating Club 2, 3
Senior and Selected Choirs 1, 2, 3
Mixed Choir 3

Versatile and accomplished musician — witty and friendly.

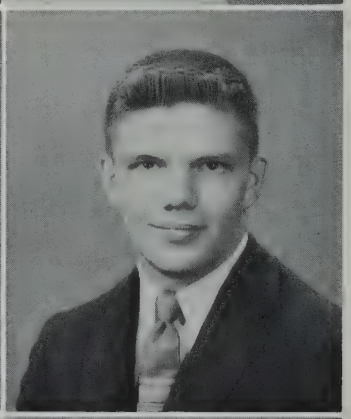

ROBERT VARNET
46 Fair Street

Track 3, 4

"Bob" — one person who cannot stop running — one of great senior lettermen — turns thumbs down on sack dresses.

RAYMOND VALENCIA
138 Cedar Grove Street

"Ray" — can be seen kicking up dust in his "56" Dodge — conquered all his difficulties with chemistry and joyously passed.

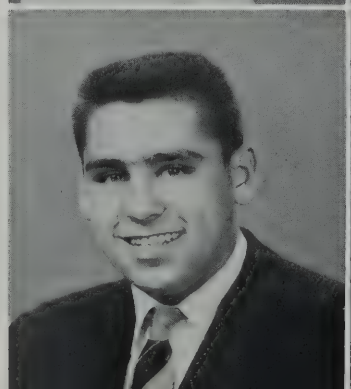

RHEA VARY
61 South Main Street
Acushnet

GAMS 1, 2, 3, Lt. 4
Allied Youth 2
Guidance Office Sec. 4

The girl whose birthday was celebrated by a "Command Performance!"

DENNIS VASCONCELLOS
55 Independent Street

Traffic Squad 3
R.O.T.C. 2, 3, 4
Track 2, 3, 4

"Moon" — can't stand snobs — active in Mount Carmel Clubs.

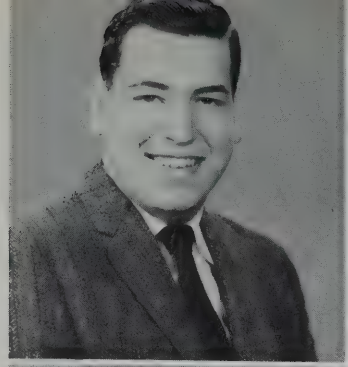

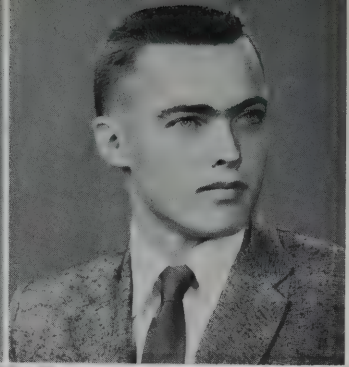

KENNETH VINCENT, JR.
15 Nye Avenue
Acushnet

Allied Youth 1, 2
Track 2, 3, 4
Cross-Country 3, 4

"Larry" — a lad with a winning personality — biggest moment was receiving his first school letter.

JOSEPH VEIGA, 3RD
22 Westbrook Street

"Spider" to his many friends — happy with his A in chemistry — threatens to don crash-helmet when riding with his pal!

PATRICIA VITAL
12 Rodney Street

"Harpoon" Staff 3
Allied Youth 3, 4
Dramatic Club 2
Future Nurses' Club 3, 4

"Popcorn" — an expert on elm trees — "Ray and Joe's" one of her favorite haunts.

HENRY VIEIRA
39 Stowell Street

"Rusty" — a boy who is in love with his car — his best friend is the two o'clock bell — one of our pilot students in Portuguese.

CAROL WAGNER
66 Caswell Street

Student Council 1
"Harpoon" Staff 2, 3
Girls League 4
Allied Youth 3, 4
Class Pres. 1, Treas. 3, 4

Usually around when there is mischief afoot.

EDITH VIERA
4 Stanton Court

Pan-American Club 3, 4
Future Teachers' Club 4
School Savings Staff 4
Mixed Choir 2, Senior 3, 4

Talented dancer at our Senior Harvest Supper.

HILDA WALMSLEY
69 Ryan Street

Allied Youth 2, 3, 4
Future Teachers' Club 4
Band 1, 2, 3, 4

"Les" — fine cellist — All-State Orchestra for four years — loyal and kind.

KATHERINE VIERA
238 Collette Street

Allied Youth 3, 4
Pep Squad 3, 4
Pupil Personnel Office 2, 3
Guidance Office 4

"Kathy" — a cute miss who has a smile for everyone — sold us our pictures at Cherry's — a smoothie on the dance floor.

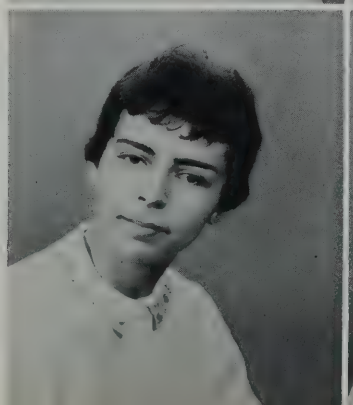

JANET WALMSLEY
69 Ryan Street

Allied Youth 2, 3
School Savings Staff 2
Pep Squad 3
Senior and Selected Choirs 3
Band 1, 2, 3

"Rosy" — interested in her evening class in bacteriology at our local Institute.

MICHAEL WALSH
193 Allen Street

R.O.T.C. 2, 3, 4
Allied Youth
School Savings Staff
Track Manager 1, 3

"Curly" takes part in CYO sports — Moose Teenage Club member.

DUNSTAN WHITLOCK
22 Valentine Street

Allied Youth 3, 4
Main Office Aid 3, 4

"Eric" — friendly person with a warm personality — claims he would like to have been the only boy in a homeroom of girls!

BEVERLY WATKINS
444 Ash Street

Allied Youth 1, 2
Basketball 2
Junior Choir 3, Senior 4

A Junior Achiever for three years.

DIANE WICHERSKI
96 Willis Street

National Honor Society 2, 3, 4
GAMS 1, 2
Pep Squad 1, 2, 3, 4
Guidance Office Helper 4

School day is never short enough for "Dede."

DAVID WEEKS
64 Willis Street

Dave will always remember that milk bottle that he broke in the cafeteria — and cleaning it up!

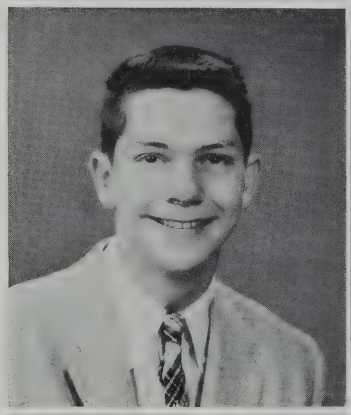

GEORGETTE WIENZEK
156 Church Street

National Honor Society 3, 4
GAMS 1, 2, Staff Captain 3, 4
Allied Youth 1, 2, 3, 4
Pep Squad 3, 4
Junior Choir 3, Senior 4

"Greg" is annoyed by over-enthusiastic Yankee fans.

RUDOLPH WESTNER
189 Durfee Street

Football 1, 2, 3, 4
Golf 3, 4

"Rudy" will remember his bumps and bruises from foot ball — a reserved and conscientious lad.

FLORENCE WILBUR
233 Pine Grove Street

GAMS 2, 3
Dramatic Club 4
Pep Squad 3, 4

Dancing and attending football games make her very happy.

MICHAEL WHELAN
50 Carroll Street

Key Club 1, 2, Treas. 3, V. P. 4
Allied Youth 1, 2, 4
Football 3, 4
Basketball 2

"Mickey" — a good-natured lad, always ready with a smile — represented N.B.H.S. on a day's cruise with the Navy.

BARBARA WILCOX
32 Liberty Street

"Harpoon' Staff 2, 3
GAMS 1
Allied Youth 2, 3
School Savings Staff 3
Junior Choir 2, 4
Office Helper 2

Active in Junior Achievement and in Treble Clef Club.

CHARLES WILMOT
79 Highland Street

"Harpoon" Staff 3
Classbook Photography Staff 4
Dramatic Club 3
Football, Baseball 1, 2

Quick-witted, well-groomed, he charms the ladies.

WENDY WYER
206 Harwich Street

GAMS 2
Junior Counselor 4
Pep Squad 4

Much of this girl's time devoted to Junior Achievement and CYO affairs.

DEXTER WOODIS
Braley Road
East Freetown

"Dec" really enjoys long auditorium periods — seldom without a smile — big moment: getting to a Senior Prom while still a Junior.

RONALD YATES
249 Lafayette Street

Football 1

Doesn't like the boy-girl separation in cafeteria — always around when his pals need him.

BRUCE WOODWARD
269 Nash Road

Track 2, 3, 4
Basketball 2, 3

"Woody" — known for his hilarious sense of humor — takes everything in his stride.

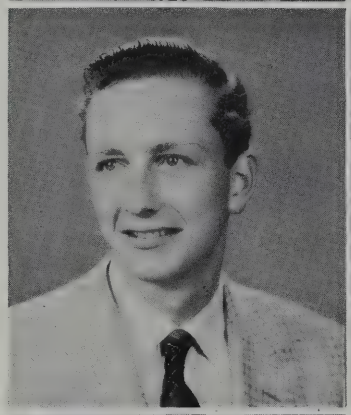

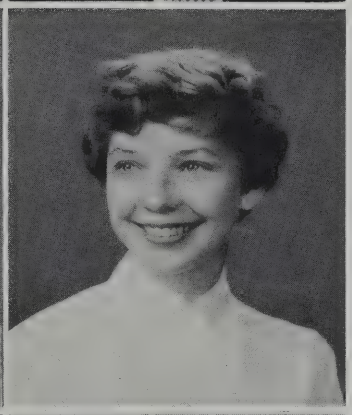

BEVERLY YOUNG
311 Wood Street

National Honor Society 3, 4
Allied Youth 2, 3, 4
Pep Squad 2, 3
Guidance Office Helper 4

A sweet girl, with a wonderful personality and lots of sparkle.

DENNIS WORSLEY
133 Arnold Street

Should join the track team, after all the practice he has had racing to cafeteria, he feels — Thanksgiving, '57, was a happy day for him, with Durfee defeated.

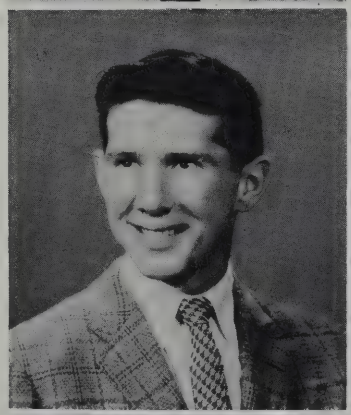

MICHAEL ZARITT
331 Union Street

Stamp Club 1, 2, 3, Pres. 4
Science Club 3, 4

Science Fair Award for his exhibit in the field of botany — friendly to all, with a keen sense of humor.

JACK WRIGHT
200 Richmond Street

Male Chorus 1
Football 4
Track 1
Basketball 1

Dislikes destructive criticism, he claims.

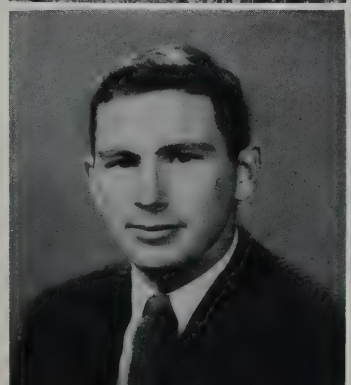

YVONNE ZIMBERLIN
43 Roosevelt Street

French Club 3, V. P. 4
Allied Youth 3
Future Teachers' Club 4

"Zimm" — member of Pilot Class in history — prize winner in French Contest.

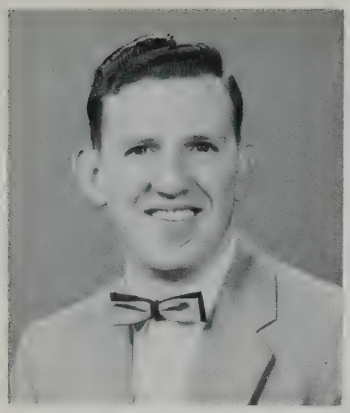

ROLAND ANTIL
79 Clark Street

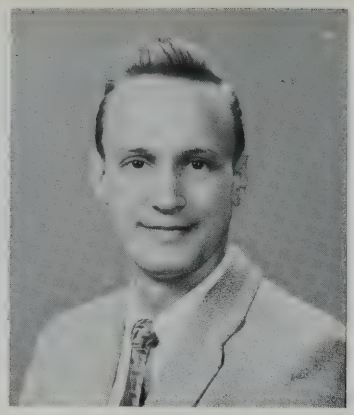

ROBERT COSTA
211 Harvard Street

EDWARD MELLO
423 North Front Street

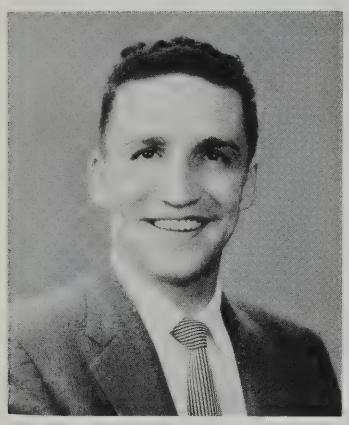

CHARLES SADECK
728 Shawmut Avenue

VETERAN CLASSMATES

These boys, having fulfilled their military obligations, returned to join the Class of 1959. No pictures were available for

Charles Arruda	109 Bullard Street
Lawrence Crump	1044 Phillips Road
Manuel Soares	27 Nash Road

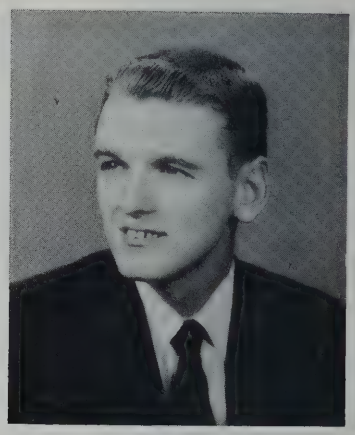

RONALD WARNER
96 Capitol Street

CLASSMATES WITHOUT PICTURES

Joseph Baptista	186 County Street	Projection Club
Manuel Correia	22 Ashley Street	Allied Youth
Barbara DeMello	118 Somerset Street	GAMS
Richard Fortin	340 Court Street	Band
Nicholas Galvam	115 Belleville Road	A Chevvy-fan
Marcelle Harrison	48 Hawthorn Street	From MacDuffie School
Donald Lipsett	889 Brock Avenue	Allied Youth
Ronald Maciel	131 Nash Road	R.O.T.C.
Franklin Magan	115 Purchase Street	R.O.T.C.
Sixto Mangual	58 Westview Street	Mechanical Drawing
Burt Pina	243 Acushnet Avenue	Gymnastics Team
Richard Posiviata	244 Seabury Street	Football, Soccer
Fay Sabija	229 Sawyer Street	GAMS
Bruce Snigger	255 Eugenia Street	Allied Youth
Jean Sulkala	472 Tarkiln Hill Road	From Winchester High

American Field Service Exchange Students

EVA-MARIA SCHULTZE
Leuschnerstrasse 42
Ludwigshafen Rhein
West Germany

Activities:
Girls Welfare League
West Office Aid
Girl Scout Mariners
Tennis

My dear friends,

How much it means to me to be an Exchange Student to New Bedford High School, and how much I appreciate the way you accepted me here and made my stay so wonderful and pleasant!

At first, I was astonished at how big the school was; I really had to be careful not to get lost. Since the school-system in America is so entirely different from the German one, I was very glad to find so many nice people, both teachers and students, who tried to help me. I got to like N.B.H.S. more and more!

I shall always remember this beautiful year, and I'll never forget all my nice friends in New Bedford. I'll try very hard to come back as soon as possible; but first I want to remind you that my home in Ludwigshafen is always open to you and I am really looking forward to seeing some of you in Germany.

Thank you very much for everything you did for me.

Love,

EVA

My dear friends,

I never thought that a person could grow five years older in only twelve months! Yes, I have become five years older in experience of life and in understanding of people; you, with your kindness and your friendship, have made this possible. With your help I have felt at home. I haven't had just a "happy holiday." I have laughed and cried. I have had problems and wonderful moments; in other words, I have lived a normal life.

As I look back upon these last months of classes, I see a friend in every single senior, and I realize that I am going to spend many years of my life before I get to know another group like you. I shall always thank God for his help in putting me in this friendly city.

I am sure I will never forget you and our school; and as we go each one on a different road, each one will remain in the minds of the others.

Always gratefully,

JORGE

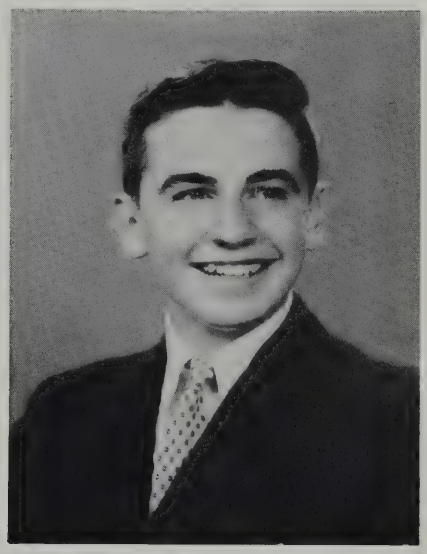

JORGE LUIS MENDIVELZUA
Federico Lacroze 2367-6°R
Buenos Aires
Argentina

Activities:
Junior Achievement Printing
Football
Track
Mathematics Club
Chess Club

THE MUSES

The nine sister-goddesses, each the patroness of one branch of the arts and sciences, stand as the eternal symbols of inspiration.

OFFICERS
Robert Maslanka, Jane Shaw, Susan Trafton, Valerie Vancini

NATIONAL HONOR SOCIETY

OFFICERS

President ..... Robert Maslanka
Vice-President ..... Valerie Vancini
Secretary ..... Susan Trafton
Treasurer ..... Jane Shaw
Adviser ..... Mary E. Carroll

The purpose of the New Bedford High School chapter of the National Honor Society is to create an enthusiasm for scholarship, to stimulate a desire to render service, to promote worthy leadership, and to encourage the development of strong character in the students of the school.

The members have tried to uphold these ideals in this year's activities. In the assembly sponsored by the Society on November 21, 79 new members were inducted. Each new member received a membership card and a special library permit. A party to acquaint the members with one another and a dance in the spring were two of the projects carried out by the group.

In order to become a member, a Junior must maintain a scholastic average of 88% or better. A Senior must have attained an average in his major subjects of 85%. Membership may not exceed 10% of the Junior Class or 15% of the Senior Class. At the mid-term marking period, the Society numbered 114, of whom 63 were members of the class of 1959.

SENIOR MEMBERS

Seated: Carolyn D'Oliveira, Jane Berkowitz, Anne Doyle, Linda Portnoy, Audrey MacKay, Janice DeMello, Theresa Cabral, Mary Ellen Lassow, Joan Jackson; *standing:* John Bancroft, Arthur Lomba, Robert Oliveira, Mary Ann Mendonca, Jean Morel, Donna Dahlberg, Kenneth Machado, Mary Butts, Nancy Lopes, Charlotte Barros, William Kenney, Richard Bakulski, Albert Resendes

Seated: Emily Gonsalves, Virginia Senft, Maria DeMello, Janice Prentiss, Diane Wicherski, Susan Narva, Paula Lyonnais; *standing:* Alan Geller, Paul Kuznesof, Nadine Keegin, Judy Tydor, Angela Perry, Sarah Hayman, Joan Lipman, Ruth Ann Kirby, Barbara Jones, Robert Grinnell, Henry Hartley

Seated: Marie Resendes, Erma Thornton, Laura McLeod, Elise Schenk, Jacqueline Souza, Arlene St. Aubin; *standing:* Ernest Torres, Richard Shuster, Andrea Kuch, Jacqueline Ramos, Helen Seferiadas, Georgette Wienzek, Avis Shaprio, Lillian Simas, Jo-Anne Santos, Beverly Young, Alan Katz, Everett Sherman

OFFICERS AND SENIOR MEMBERS

Seated: Audrey MacKay, Carole Marsden; *standing:* Joan Marshall, Martha Ellis, Rita LeBlanc, William Kenney, Joan Lipman, Everett Sherman, Ronald Wyzga, Patricia Tomke, Janice Travers, Barbara Smith, Angela Perry, Fred Friedberg, Paul Kuznesof

STUDENT COUNCIL

OFFICERS

President ..... Carole Marsden
Vice-President ..... Joan Lipman
Secretary ..... Audrey MacKay
Treasurer ..... Ronald Wyzga
Adviser ..... Anna M. Brady

The 35 members of the 1958-'59 Council had a very active year, working as a whole and as individuals on numerous committees.

The Constitution was revised and ratified; all class elections were arranged and supervised; participation of the student-body in extra-curricula activities was checked, to prevent monopolizing of honors and to assure that pupils had time to assume the duties accompanying various positions; Everett Sherman and Patricia Tomke were elected to represent the student-body on the Athletic Council. The nucleus of the "Youth for an Honest America" committee was selected from the Council, with Linda Lawton acting as chairman. Six delegates attended each of two area Council Conventions, the fall meeting being held at East Bridgewater High, and the spring gathering at Sharon High.

The Council "adopted" a family at Christmas time, contributed to the American Field Service Program for Exchange Students, awarded a scholarship to a June graduate, and made token gifts to retiring teachers in appreciation of their service.

Operation of a coke-bar at home basketball games and sale of school book covers financed the year's projects of the Council.

WE LIKE THIS WORK!

Robert St. Aubin, Ronald Wyzga, Linda Lawton (*background*), Audrey MacKay, Carole Marsden

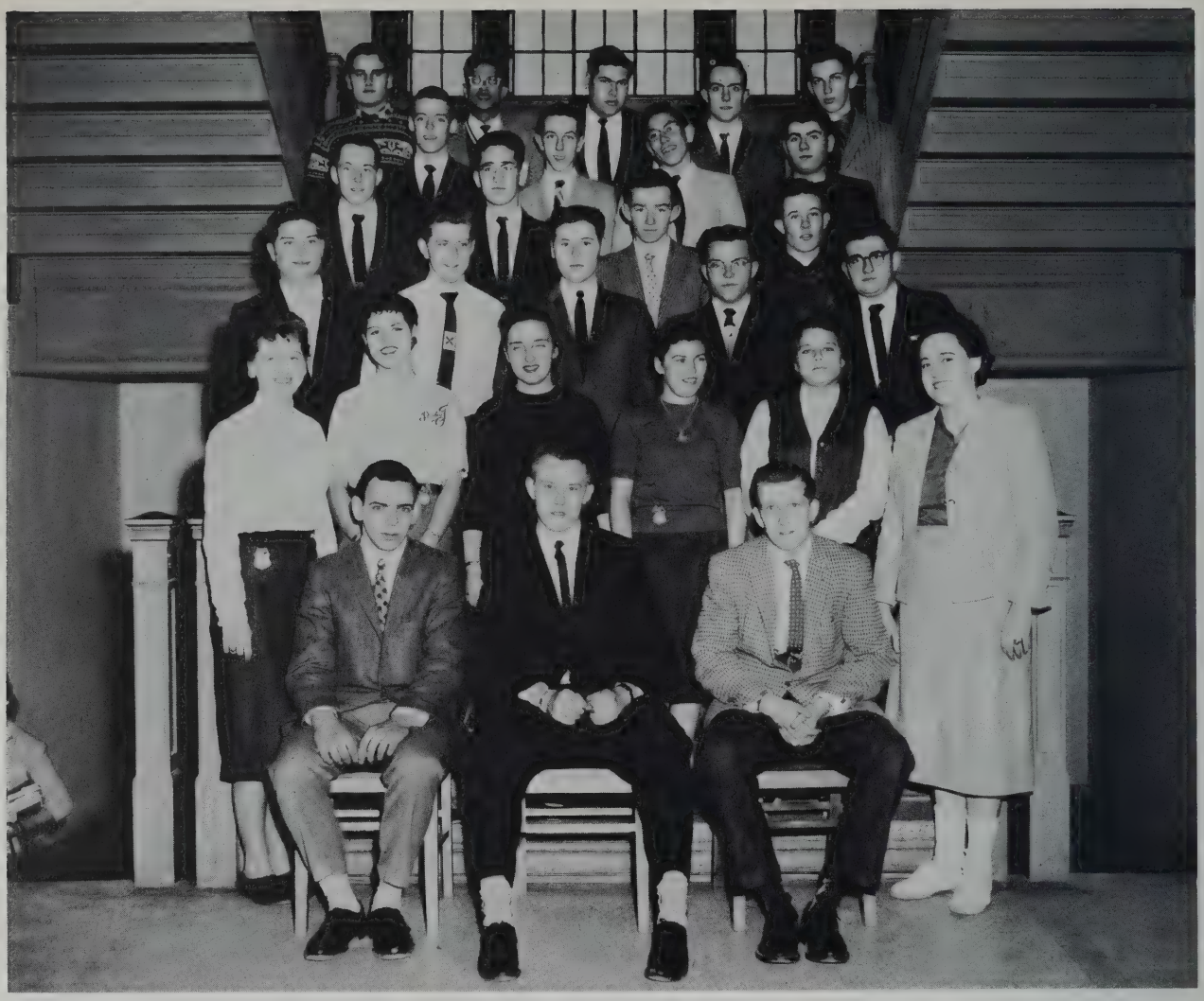

OFFICERS AND SENIOR MEMBERS

Seated: Albert Resendes, Alan Cook, Edwin Hutchinson; *second row:* Betty Honneyman, Shirley Texeira, Patricia LeBoeuf, Roberta Costa, Jeanne Levesque, Irene Dupres; *third row:* Robert Gonet, Arthur Cabral, Norman Dufresne, John Law, Raymond Briggs; *fourth row:* Carl Svendsen, John Carvalho, James Richards, Dexter Woodis; *fifth row:* Everett Sherman, Gerald Bowden, Dimas Rodrigues, David Sokol; *last row:* Henry Hartley, Arthur Lomba, Alan Curhan, David Rulison, Alan Rainford.

TRAFFIC SQUAD

OFFICERS

Chief.
Alan W. Cook

Assistant Chiefs:
Albert Resendes
Edwin Hutchinson

Adviser:
Melver C. Felton

Lieutenants:
Raymond Briggs
Arthur Cabral
Norman Dufresne
John Law
Jeanne Levesque

A chain of command as organized by the Traffic Squad divided responsibility among a large corps. Officers were on duty before school, during lunch shifts, and during school assemblies. The Chief served as Prosecuting Attorney of the Student Court in presenting cases of traffic violations; two Assistant Chiefs co-ordinated activities in their respective halves of the building. These in turn subdivided their responsibilities among Floor Lieutenants, who were aided by the individual members of the Traffic Squad.

COURT CONVENES
Frances Kogut, Alan Cook, Paul Kuznesof, and Jury

STUDENT COURT

OFFICERS

Judge ..... Paul Kuznesof
Prosecuting Attorney ..... Alan Cook
Defense Counsel ..... Richard Rubin
Clerk of Court ..... Carole Burke
Probation Officer ..... Frances Kogut
Jury Co-Foremen ..... Alan Geller
Richard Shuster
Adviser ..... Francis Singleton

The Student Court, the judicial branch of the Student Council, assembled on Fridays after school to try cases of school-rules violations as reported by members of the Traffic Squad. Standard courtroom procedure was observed.

A jury, representing all classes, heard evidence and rendered the final decision in each case. Defendants found guilty were given sentences according to certain prescribed penalties listed for various offenses; those placed on probation reported weekly to the Probation Officer with reports on their conduct, signed by their teachers.

Guilty students found indeed that the "seed of crime bears bitter fruit"!

COURT OFFICIALS
Alan Cook, Richard Shuster, Paul Kuznesof, (*seated*), Alan Geller, Carol Burke, Richard Rubin

FRANCES AWAITS "CLIENTS"

OFFICERS

Front row: Capt. Pina, Lt. Col. Hunt, Col. Kurgan, Major Christopher, Lt. Ponichtera; *second row:* Capts. McKay, Dufresne, Bryda, Soares, Law; *third row:* Lts. Jardin, Rego, Gonsalves, Mello, Szlegier; *last row:* Lts. Pimental, Perry, Phaneuf, Galary, Levasseur

RESERVE OFFICERS TRAINING CORPS

STAFF OFFICERS

Cadet Commander
Col. John G. Kurgan

Executive
Lt. Col. Darrold V. Hunt

Operations
Major Albert F. Christopher

Adjutant
Capt. Daryl Pina

Supplies
Lt. Richard Ponichtera

COMPANY OFFICERS

Company Commanders: Captains Dennis McKay, Norman Dufresne, Albert Bryda, Robert Soares, John Law.

Platoon Leaders: Lieutenants David Pimental, Kenneth Perry, Charles Phaneuf, Richard Galary, John Levasseur, Joseph Rego, Roland Gonsalves, David Mello, Edward Szlegier, Mario Jardin.

INSTRUCTORS

Capt. Roland Peixotto, Sgt. John Duff, Sgt. John Allen

A new leader and a new concept of organization came to the R.O.T.C. this year: Captain Roland E. Peixotto assumed the duties of Professor of Military Science and Tactics; the Corps was organized in the modern Battle Group manner. Two hundred fifty boys made up the Corps, whose constant goal was to develop able leaders and responsible citizens.

A Rifle Team of fourteen participated in matches with Newport, Gloucester, and Tabor Academy; placed second in the First Army Area in the Hearst Matches; placed second among competing R.O.T.C. teams and sixth among the ninteen teams firing in the National Rifle Association Area Intersectionals. The expansion of the Rifle Range at school from a four-point to an eight-point range will provide opportunity for an enlarged team from now on.

The Corps was comprised of four-regular companies, each with its own Military Police, and Headquarters Company which provided the 30-man Bugle and Drum Corps to whose regular beat the unit paraded.

The year's activities included the Veterans' Day and Memorial Day parades, the Annual Ball at the Armory with Prize-Squad competition, Federal Inspection, Field Day, and a picnic. Spring tours to Fort Devens, Otis Air Force Base, West Point, and a cruise on the Coast Guard ship *"Yakatak"* were planned to enrich the program.

RIFLE TEAM

Kneeling: David Mello, executive officer; John Kurgan, president, Francis Ouimet, David Soelle; *standing:* Robert Duff, Paul Adamowski, William Sylvia, Robert Oliveira, Robert Naile, treasurer; Bernard Gould, Anibal Medeiros, William Serpa, Glenn Carew

STAFF OFFICERS
Captains Prentiss, Wienzek; Major Rolli; Captains Pimental, Busnengo

GIRLS AUXILIARY MILITARY SERVICE

STAFF OFFICERS

Battalion Commander
Major Myrna Rolli

Executive Officer
Captain Joyce Pimental

Adjutant
Captain Linda Busnengo

Supply Officer
Captain Janice Prentiss

Adviser to Non-Coms.
Captain Georgette Wienzek

COMPANY OFFICERS

Captain Patricia Jarry
Captain Muriel Moreau
Lieutenant Nathalie Amaral
Lieutenant Joyce Barboza
Lieutenant Maria DeSouza
Lieutenant Rhea Vary

ADVISER

Anna M. Brady

During the year, the Girls Auxiliary Military Service has fulfilled its two-fold purpose of training its members in the basic movements of close-order drill, and of serving school and community. Members gave many hours to such undertakings as United Fund, March of Dimes, Disabled American Veterans' Tag Day, and Exchange Club Marionette Show.

Four Prize Squads, representing each platoon, competed at the Mother Goose Ball sponsored by the battalion on January 30; at the affair, the American Legion Achievement Medal was presented to Major Myrna Rolli by Commander Joseph Brierly of Post 1. The unit participated in the civic parades on Veteran's Day and on Memorial Day. Prize platoon drills and First Aid contests marked the Field Day held jointly with the R.O.T.C. in May.

The battalion this year numbered 140 girls, whose leaders had progressed to their positions of responsibility through outstanding records of fine character, dependability, courtesy, scholarship, and ability to handle groups in their charge. Development of leadership ability and training in good citizenship traits were goals set by the battalion.

COMPANY OFFICERS

OFFICERS

Janet Pacheco, Lee Petit, Lynn Sanchez, Jane Shaw, Valerie Vancini, Jean Morel, Linda Portnoy

GIRLS' WELFARE LEAGUE

OFFICERS

President ..... Jane Shaw
Vice-President ..... Helen Sanchez
Secretary ..... Janet Pacheco
Treasurer ..... Lee Petit

Committee Chairmen

Tray-favors ..... Jean Morel
Hostess duty ..... Linda Portnoy
City Mission ..... Valerie Vancini

Adviser — Anna M. Brady

Thirty Junior and Senior girls, selected for their willingness to be of service, met weekly. Each holiday, over two hunderd tray-favors were made for St. Luke's Hospital; the hostess table in the front lobby was occupied each period, to furnish aid to visitors and to provide messengers for faculty. A family in need was "adopted" at Christmas as part of the school-wide project instituted several years by the League. Members helped on the house-to-house drive for the March of Dimes.

On Fridays, after school, two girls in turn helped at City Mission; and in March, the entire membership entertained the little girls there with a St. Patrick's Day party.

A scholarship was awarded through the Alumni Association Scholarship Committee, and a contribution made to the American Field Service, through whose arrangements an Exchange Student comes to the school for senior year.

SENIOR MEMBERS

Seated: Lorraine Monteiro, Delila Moniz; *standing:* Laura McLeod, Mary-Alice Chase, Eva-Marie Schultze, Patricia Affonse, Sandra Cisek, Patricia O'Donnell, Theresa Rego, Lillian Simas, Stella Skinner, Carolyn Anselmo, Carol Wagner, Anne Doyle, Patricia Tomke, Nancy Hall, Judy Tydor

SENIOR MEMBERS

First row: Chester Lajmuc, Michael Whelan, Donald Barnes; *second row:* Elliot Casey, Ernest Torres, William Kenney, Charles Rock, James Hurwitz; *third row:* Charles Gaspar, John Broadmeadow, Everett Sherman, Robert Marcotte, Jesse Metcalf.

OFFICERS

Michael Whelan, James Medeiros, Donald Barnes, Chester Lajmuc.

KEY CLUB

OFFICERS

President ..... Donald Barnes
Vice-President ..... Michael Whelan
Secretary ..... James Medeiros
Treasurer ..... Chester Lajmuc
Adviser ..... William R. Norris

Key Club, sponsored by the local branch of Kiwanis International, was made up of boys selected for their potential ability to observe the ideals on which all Key Clubs are founded: service to family, school, and community.

The club undertook a poster campaign against swearing, and sponsored the annual Thanksgiving-Eve Rally before the Durfee game. Club activities were financed through the sale of pens and pencils, the yearly sale of Christmas trees and greens, the Spring Car Wash, and a basketball game against faculty members.

Members also aided the parent-organization in its civic projects.

OFFICERS AND SENIOR MEMBERS

Robert Pelletier, Caryn Jackson, Joan Marshall, Yvonne Zimberlin, Theresa Cabral, Mary Ellen Lassow

FRENCH CLUB

President ..... Robert Pelletier
Vice-President ..... Yvonne Zimberlin
Treasurer ..... Phyllis Wasser
Recording Secretary Mary Ellen Lassow
Corresponding Secretary Caryn Jackson
Adviser ..... Cecile Plaud

Visitors to French Club meetings soon found that it was a matter of "On parle francais ici" indeed. Even the secretary's report was written and read in French. In order to broaden members' knowledge of the language and culture, there were committees organized for conversation, music, games, and films. The conversation committee, under Yvonne Zimberlin, entertained at meetings with skits in French. A successful cake sale, a Christmas party, and a play by Ronald Sylvia presented at an assembly were club projects.

The club also sponsored the annual contest in the use of oral French, contestants being grouped according to their training in the language. The outing to Boston, with visits to museums and a French meal, was the club's *piece de resistance* for the year.

OFFICERS

Edward Medeiros, Barbara Costa, Isadore Abreu, Beverly Almeida, Anna Rosa

OFFICERS

President ..... Edward Medeiros

Vice-President ..... Michael Couto

Secretary ..... Anna Rosa

Treasurer ..... Beverly Almeida

Assistant Secretary Barbara Costa

Assistant Treasurer Isadora Abreu

Advisers ..... Laurinda Andrade
Antone Felix

PORTUGUESE PAN-AMERICAN CLUB

This year, as in the past, the Pan-American Club engaged in many activities. A dance for club members and their guests was held in November. In December, the club participated in the project to "adopt" families in need at the Christmas season.

In observance of Pan-American Day, an original play was presented at the school assembly on April 10. Club members enacted the play, which had a Pan-American background.

An outing at the end of the school year terminated the activities of the club for 1958-'59.

SENIOR MEMBERS

Front row: Dolores Ganeto, Sandra Silva, Beverly Barros, Helen Machado, Maria DeMello, Janice Marotte, Mary Ann Botelho, Jeanne Levesque, Joanne Santos; *second row:* Judith Terra, Lorraine Casimiro, Janice Reynolds, Glorianne Andrews, Cynthia Mello, Roberta Medeiros, Joyce Campos, Patricia Campos, Beverly Mello, Graciette Cabral Jacqueline Souza, Elise Schenk, Edith Viera; *back row:* Arthur Lomba, Albert Bryda, Carlos Dantas, Edward Sylvia, Carol Arruda, Vivian Custodio, Charlotte Bolduc, Patricia Almeida, John Carvalho, Richard James, Roland Gonsalves, William Santos

EDITORS

Seated: Valerie Vancini, Clyde Talmage, Andrea Kuch; *standing:* Emily Ann Gonsalves, Barbara Meyer, John Broadmeadow, Alan Geller.

"CRIMSON LOG"

Editor-in-Chief ..... Andrea Kuch
Associate Editor ..... Valerie Vancini

PERSONALS

Emily Ann Gonsalves, *Editor*
Warren Hardman
James Hurwitz
Ruth Ann Kirby
Verna Lawrence

ART

Clyde Talmage, *Editor*
Myrna Rolli
Sheila Scammons

PHOTOGRAPHY

Barbara Meyer, *Editor*
Michael Gaffin
Lee Petit
Charles Wilmot

ADVISERS

Anna M. Brady
Fay H. Newland

ACTIVITIES

Alan Geller, *Editor*
Graciete Cabral
Donna Dahlberg
Paul Kuznesof

SPORTS

John Broadmeadow, *Editor*
Allan Cohen
Jeanne Levesque

TYPISTS

Annette Lapointe, *Head*
Pauline Bizarro
Carol Buraczenski
Eleanor Caires
Janice DeMello
Muriel Dumas
Lucy Hierholcer
Joyce Pimental

Ruth Ann Kirby, Warren Hardman, Verna Lawrence

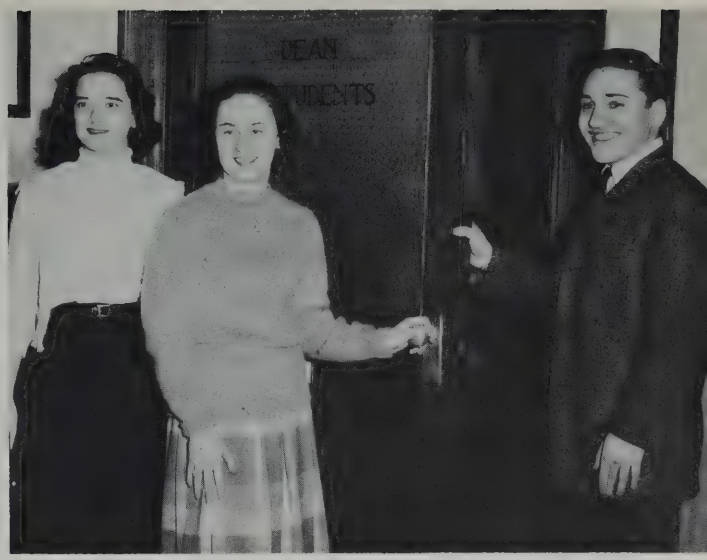

Donna Dahlberg, Graciete Cabral, Paul Kuznesof

Charles Wilmot, Lee Petit

STAFF MEMBERS

Allan Cohen, Jeanne Levesque

Seated: Joyce Pimental; *standing:* Lucy Hierholcer, Carol Buraczenski, Janice DeMello, Pauline Bizarro.

Myrna Rolli

First row: Ann Saunders, John Pavao, Mrs. DeMello, Maureen Hanrahan, Rochelle Stuart; *second row:* Joan Marshall, Mary Siwik, Jeanne Levesque, Helen Seferiades; *third row:* Mary Ann Mendonca, Jane Berkowitz, Lynn Sanchez, Patricia De Cicco; *fourth row:* Yvonne Zimberlin, Graciete Cabral, Edith Viera; *fifth row:* Irene Duprey, Patricia Camara.

FUTURE TEACHERS OF AMERICA

President ..... John C. Pavao
Vice-President ... Maureen Hanrahan
Secretary ..... Anne Saunders
Treasurer ..... Rochelle Stuart
Adviser ..... Annette L. DeMello

Senior members of the N.B.H.S. chapter of the Future Teachers of America, now in its third year here, often assume duties in local classrooms. Sent to observe in the elementary schools, students interested in a teaching career have an opportunity to work with small children in an orientation program.

Miss Mildred M. Bailey, director of Vocal Music in the New Bedford Schools, worked this year with a group of girls, teaching and training them for some work in the elementary grades.

At each monthly meeting of the club, a member of the School Department was invited to speak about services offered to pupils in the city school system. Miss Lucille R. Benjamin, psychometrist, and Mrs. Florence L. Mahon, speech therapist, addressed the members early in the year.

The increased membership of the 1958-1959 club, because Juniors have been allowed to join for the first time, is a sure sign that the program of introducing teenagers to teaching before they graduate from high school has been highly fruitful.

OFFICERS

President ..... Nancy Hall
Vice-President ..... Elaine Gerard
Secretary ..... Carole Dean
Treasurer ..... Phyllis Ostin
Adviser ..... Rebecca Bullock, R.N.

OFFICERS

Seated: Nancy Hall, Carole Deane, Elaine Gerard, Phyllis Ostin.

FUTURE NURSES' CLUB

The recently-organized Future Nurses' Club introduces girls to the many careers open in the nursing field.

The Director of the Visiting Nurses' Association showed slides and explained the work of her organization. Illustrated talks by New Bedford High School graduates now in nurses' training at Simmons College, Cape Cod Hospital, and Newton-Wellesley Hospital acquainted the girls with those institutions. A field trip was made to Faulkner and Lemuel Shattuck Hospitals in Boston.

The club "adopted" a needy family at Christmas time; a scholarship to a graduate going into Registered Nursing, and an award to a future Practical Nurse were important club projects. These contributions were financed by sale of candy at Christmas and Easter, a cake sale in the fall, and sale of crackers in the teachers' dining-room.

Members of Future Nurses' Clubs at Fairhaven and Vocational High School were entertained at a Valentine's party; a Mother and Daughter Banquet on April 1 highlighted the social program of the organization.

SENIOR MEMBERS

First row: Loretta Amaral, Marilyn Ryder, Roberta Medeiros, Dolores Motta, Karen DeSimas, Nancy Lopes, Rita LeBlanc; *second row:* Theresa Gonet, Carolyn Cygan, Angelina Carando, Sarah Hayman, Shirley Teixeira, Carolyn Anselmo, Jean MacRae, Joan Dias, Sylvia Howes.

UPPERCLASSMEN READ SCRIPT

Foreground: Richard Rubin, Geraldine Tenters, Mary Alice Chase, Clyde Talmage, Roberta Taylor, Robert Hodge; *rear:* Edward Sylvia, Georgianna Pimental, Florence Wilbur, Robert Johnson.

DRAMATIC CLUB

OFFICERS

President ..... Marilyn Kondi
Vice-President ..... Clyde Talmage
Secretary ..... Geraldine Tenters
Treasurer ..... Georgianna Pimental

FACULTY COMMITTEE

Samuel Coelho, *chairman;* C. Frederic W. Bergstrom, Esther Blaisdell, James Buckley, Bertrand E. Davies, Vera Josefek, Rosa T. Silva, Margery Stocker.

"Seventeenth Summer," dramatized from Maureen Daly's book of the same title, was the Dramatic Club presentation for 1958-1959. Club members not in the cast worked on publicity, scenery, costumes, make-up, prompting, and ticket sale. The performance, on March 6, was a great credit to the cast and Mr. Bergstrom, who coached the play.

CHARACTERS OF THE PLAY

The Voice ..... Beverly Daniels
Angie, the girl ..... Georgianna Pimental
Margaret, her engaged sister ..... Eileen Vieira
Lorraine, her hopeful sister ..... Sharon King
Kitty, her little sister ..... Roberta Taylor
Mrs. Morrow, her mother Geraldine Tenters
Mr. Morrow, her father ..... Richard Rubin
Jack, the boy ..... Clyde Talmage
Art, Margaret's fiance ..... Robert Johnson
Martin, Lorraine's hope ..... Leonard Gobeil
Jane, a menace ..... Ellen Towers
Tony, a boy friend ..... Robert Hodge
Margie, a girl friend ..... Joyce Perry
Fitz, Margie's steady ..... David Kuch

ONE OF THE TEAMS
Edward Sylvia, Robert Kegress, David Nelson, Audrey MacKay, Linda Kaplan.

ALPHA DEBATING SOCIETY

OFFICERS

President ..... David Nelson
Secretary ..... Linda Kaplan
Vice-President ..... Ruth Millette
Treasurer ..... Venitia Katsoules
Advisers ..... Manuel Rapoza, Austin L. Whittey

The topic assigned for debate this year by the Narragansett Debating League, of which the New Bedford group is a member, was "Resolved: that the United States should adopt the essential features of British education."

All members of the club served in turn on the team which represented New Bedford High in its eight League debates with other schools in Southeastern Massachusetts and Rhode Island.

Although the record was disappointing from the standpoint of debates won, club members felt that they gained much by learning to develop and organize ideas, to analyze problems, and to cultivate a sense of logic.

SENIORS IN VOCAL GROUPS

Front row: Carol Hindley, Mary Balestracci, Patricia Burton, Audrey MacKay, Fred Friedberg, Robert Gonet, John Mello, Dennis MacKay, Roland Gonsalves, Roger LaFleur; *second row:* Darrah Mello, Carolyn Cygan, Carol D'Oliveira, Hope Blume, Marie Rezendes, Joyce Campos, Robert Hodge, Walter Kowalczyck, Maureen Hanrahan, Arlene St. Aubin; *third row:* Geraldine Tenters, Claudine Rose, Beverly Watkins, Diane Price, Shirley Brown, Sandra Ormonde, Rosanne Medeiros, Martha Stuart, Janice Marotte, Riesha Kaplan, Cynthia Mello; *last row:* Marie Monteiro, Patricia Camara, Joan DiTore, Sandra Cisek, Barbara Costa, Darrold Hunt, Robert Marcondes, Marjorie Cousins, Elise Schenk, Judy Tydor, Georgette Wienzek, Edith Viera.

VOCAL MUSIC GROUPS

Vocal music students were among the busiest in school thoroughout the year. Under the direction of Miss Janet Ratcliffe, five groups — Girls Senior and Junior Choirs, Male Chorus, Selected Choir, and Mixed Ensemble — provided hours of pleasure for school and community.

Seniors Maureen Hanrahan and Darrold Hunt were presidents of Girls Senior Choir and Male Chorus, while Frederick Friedberg acted as vice-president of the latter group.

In October, choruses from Bristol County high schools met at New Bedford High for the annual Opera Sing, "La Traviata," led by Mr. Boris Goldovsky, with soloists from the New England Opera Theatre.

A fine assembly program by the five groups presented the Christmas story in song and narration. February found sixteen pupils singing in the All-District Concert held in Mansfield, among them Seniors Darrah Mello, Maureen Hanrahan, Darrold Hunt, and Dennis McKay. At the All-State Concert in Hyannis in April, the five New Bedford students who auditioned were all accepted for the chorus: Darrah Mello, Maureen Hanrahan, Darrold Hunt, Sherry Lou Correia, and William Martin.

Throughout the year, representative groups entertained at community gatherings. Music Week was observed at the school assembly, with the smaller choral groups presenting a miscellaneous program.

Highlight of the year's program was the concert on March 20, in which all vocal groups participated with alumnus Philip Oliver, now at Longy School of Music, as guest pianist. "Springtime is Singtime" was made up of a variety of songs, from romance to Easter music.

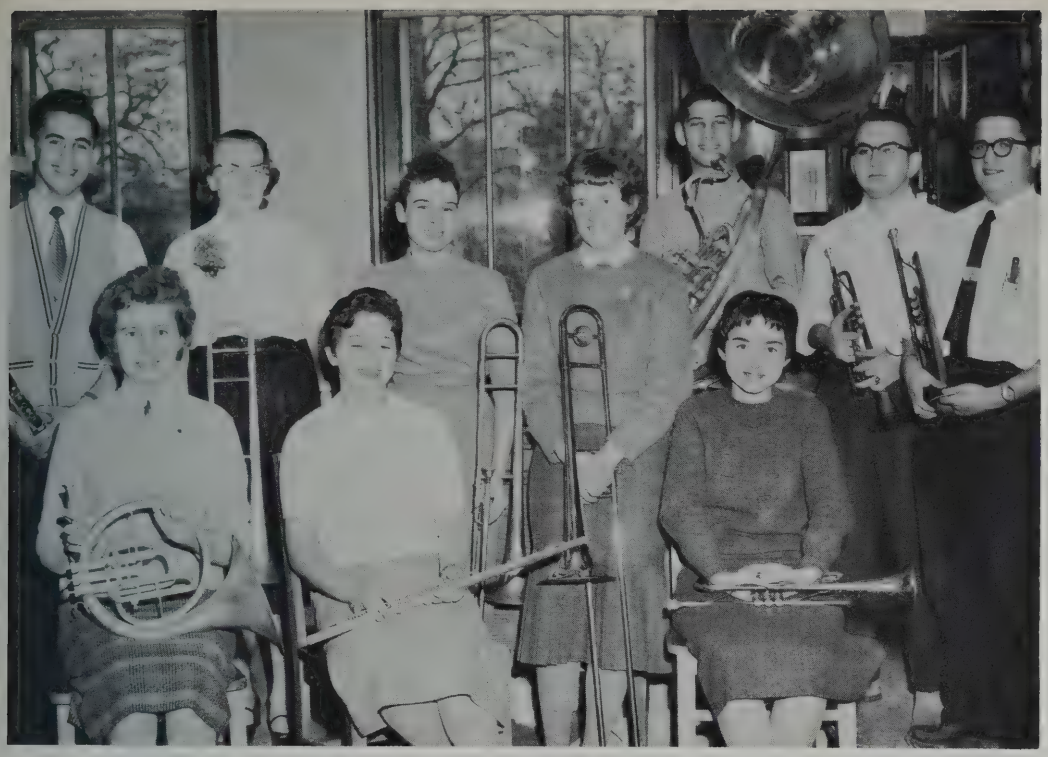

SENIOR BAND MEMBERS

SEATED
Sarah Hayman
Joan Lipman
Joan Marshall

STANDING
Roy Santos
Leslie Wamsley
Mary Ellen Lassow
Carole Marsden
Dennis Brody
Alan Katz
William Morse

INSTRUMENTAL MUSIC

The band, in new red uniforms, played at home football games, paraded on Veterans' and Memorial Days, and entertained at Junior High assemblies, in addition to routine appearances. Mr. Kenneth C. Park was director, aided by Mr. Charles B. Catin, who instructed the group in marching figures.

Avis Shapiro, Leslie Walmsley, Joan Marshall, Judy Tydor, Roy Santos, Ronald Souza, Joan Lipman, and Anthony Frasier were chosen to play in the Regional Orchestra; Judy, Roy, Joan Marshall, and Leslie were selected for the All State Orchestra, Leslie having had the honor for four consecutive years. Leslie was also fortunate in winning a seat in the newly-formed Greater Boston Youth Symphony.

The Drum Majorettes, under the guidance of Miss Hope McFadden, accompanied the band in all its public appearances.

MAJORETTES

KNEELING
Jane Berkowitz, *Head*

STANDING
Marion Glowacki
Carol Richard
Lynn Sanchez
Cynthia Horsfall
Darnyl Travers
Judy Zaretto
Georgianna Pimental
Joan Pelczarski
Jean Pelczarski
Phyllis Kroudvird

OFFICERS AND CONFERENCE DELEGATES

First row: Frances Kogut, Jeanne Levesque, Joyce Gordon; *second row:* Janet Mendrala, Audrey MacKay, Lynn Sanchez, Charles Gaspar; *third row:* Mary Balestracci, Lee Petit; *fourth row:* Stanley Brown, Janet Pacheco, Anthony Galonska, Robert St. Aubin; *fifth row:* Edward Sylvia, Bradford Chase, Anthony Arruda, Kenneth Machado; *last row:* Edward Casey, Edward Sanchez, Clyde Talmage, Dennis MacKay; not in picture: Florence Oliveira, Karen Rothmyer, Janice Silvia.

ALLIED YOUTH

President ..... Frances Kogut
Vice-President ..... Stanley Brown
Secretary ..... Jeanne Levesque
Treasurer ..... Joyce Gordon
Adviser ..... Bertrand E. Davies

"His Majesty, the King!" This cry rang through the auditorium on the evenings of April 30 and May 1 at "Command Performance," the talent show presented annually by Allied Youth. Individuals and groups in the student-body made up a fine, varied program.

At club meetings throughout the year, talks and discussions on the harmful effects of alcohol were held. Reverend John Hogan of St. Lawrence Church and Reverend James V. Claypool of Trinity Methodist Church addressed the group.

A cake sale, square dances, and a picnic were A. Y. projects. The outstanding activity of the year was the bus trip to Buck Hill Falls in November, where a large delegation from N.B.H.S. attended the International Allied Youth Conference.

Mr. Janiak, Robert Costa, William Scully, Lucien Blaise, Lawrence Crump

HI-VETS

President ..... Charles Sadeck
Vice-President ..... Lawrence Crump
Secretary ..... Lucien Blaise
Treasurer ..... Robert Costa
Adviser ..... Mitchell S. Janiak

Former servicemen in the student body comprised the membership of Hi-Vets. The club planned and conducted appropriate programs for the school assemblies on Veterans' and Memorial Days. In October, a record hop was held to raise funds for a scholarship to be given a Veteran who plans to further his education.

School Savings Organization

Chairman ..... Carole Burke
Adviser ..... Anna M. Brady

Through a staff representing each home-room, weekly orders for United States Savings Stamps and Series E Bonds were encouraged. The practice of thrift as part of the American way of life was thus promoted.

Carole Burke, Louise Mitzen, Dennis Brody

OFFICERS

Playing: John Rodriques, Robert Maslanka; *standing:* Jorge Mendivelzua

CHESS CLUB

President ..... Robert Maslanka
Vice-President ... Thomas Nunes
Secretary ..... John Rodriques
Treasurer ..... Jorge Mendivelzua
Adviser ..... Henry L. Lague

Ten Chess Club enthusiasts met weekly to match wits in the ancient game. As the year progressed, tournament play within the club was started; it is hoped that area clubs may be drawn into competition as interest in the game is revived.

STAMP CLUB

President ..... Michael Zaritt
Vice-President ..... Joseph Sanchez
Secretary ..... Albino Pereira
Treasurer ..... Arthur Horvitz
Adviser ..... Kula E. Kontanis

Stamp auctions, trading sessions, and talks by club members filled the weekly Stamp Club meetings. Local philatelists were occasionally guest-speakers, as well.

The group contributed to the Needy Families' Fund at Christmas, and also the Organ Fund. An outing to a professional baseball game in Boston ended the club year.

OFFICERS

Seated: Arthur Horvitz, Albino Pereira; *standing:* Michael Zaritt.

Mathematics Club

OFFICERS

President ..... Lorelei de la Fuente
Vice-President ..... Stephen Hurwitz
Secretary ..... Virginia Kirby
Treasurer ..... Jorge Mendivelzua
Adviser ..... John J. Bauer

OFFICERS AND SENIOR MEMBERS
Jorge Mendivelzua, Virginia Kirby, Leona Dupont, Lorelei de la Fuente, Stephen Hurwitz.

In order to promote a better understanding of the modern system of mathematics, Mathematics Club members studied the number system thoroughly and became familiar with the algebra sets. They also delved into abstract systems of reasoning, such as non-Euclidian geometry, calculus, propositions, algebraic topology, transfinites, and relativity.

SCIENCE CLUB UPPERCLASSMEN
Robert Grinnell, John Rodriques, Paul Kuznesof, John Rolli, Robert Oliviera, Richard Bakulski, David Rulison, Robert Maslanka.

Science Club

OFFICERS

President ..... John Rodriques
Vice-President ..... Robert Duff
Secretary ..... John Rolli
Treasurer ..... Richard Bakulski
Advisers Henry S. Cembalisty
Henry L. Lague

This year, the Science Club was organized into three separate divisions, for more thorough study in the fields of chemistry, physics, and biology.

The chemistry division conducted private experiments for the benefit of members. The physics group, in which the main endeavor was radio, discussed various radio and electronics problems, and laid plans for a possible ham radio station in the school. The biology section studied technical phenomena of a biological nature.

Prospective scientists felt they had gained much from their membership in the club.

COUNSELORS

First row: Wendy Wyer, Patricia Costa (Sophomore), Jeanne Levesque; *second row:* Diane Francis (Sophomore), Patricia DeCicco, Beverly Almeida; *standing:* Lynn Sanchez, Carol Buraczenski, Jeanne Blanchette, Virginia Senft, Gail Fricker, Cathleen Sheehan, Avis Shapiro.

Junior Counselors and Guidance Secretaries

Junior counselors are selected students who serve as a link between home rooms and the Guidance and Placement Office. These efficient helpers are responsible for the correct completion of complicated pupil inventory cards. Also, they report monthly the enrollment and part-time employment status of homeroom members, and distribute literature concerning further educational and vocational opportunities.

The Guidance Secretaries, a well-trained group of Senior girls enrolled in the Business Education curriculum, obtain practical experience in filing, business correspondence, and other phases of office work as assistants to the Guidance Staff.

SECRETARIES

Seated: Roxanne Blaise; *standing:* Catherine Frates, Diane Wicherski, Rhea Vary, Linda Oliveira, Alberta Holt, Delilah Moniz, Bernice Phillips, Marianne Botelho, Sandra Silva, Carol Richards, Nadine Keegin, Beverly Young, Virgina Senft, Katherine Viera, Maria DeMello

STUDENT AIDS

Many seniors helped with the countless details necessary to the efficient management of the school. Seven such groups are pictured on these two pages.

NURSE'S OFFICE

Sitting: Sylvia Howes; *standing:* Betsy Caton, Dolores Motta, Rita LeBlanc, Joan Dias, Jane Shaw, Mary Alice Chase.

PROJECTIONISTS

Brian Rush, David Rulison, John Law, Joseph Rego, Fred Friedberg, Arthur Cabral, Norman Glassman, Dennis Brody, Michael Gaffin.

LIBRARY

Seated: Joan Jackson, Lillian Simas; *standing:* Mary Alice Chase, Glorianne Andrews, Beverly Almeida, Jean Morel, Sylvia Howes, Irene Duprey, Helen Machado.

PUPIL PERSONNEL

Seated: Miss Lucille Benjamin; *standing:* Pauline Bizarro, Lucy Hierholcer, Sandra Cisek, Mrs. Winterson, Carol Hindley, Dorothy Martins, Mary Butts, Carol Buraczenski, Beverly Barros, Sandra Silva, Vivian Custodio.

MAIN OFFICE

Elliot Casey, Robert Varnet, Dunstan Whitlock, Everett Sherman, Michael Whelan, Donald Barnes.

TRAFFIC OFFICE

Seated: Barbara Meyer, Bryna Darrer, Joan Jackson; *standing:* Jacqueline Ramos, Stella Skinner, Donna Dahlberg, Laura McLeod, Everett Sherman, Louise Mitzen, Ann Doyle, Valerie Vancini, Richard Bakulski, Richard Rubin, Lee Petit.

WEST OFFICE

Seated: Mrs. deFaria; *standing:* Shirley Rapoza, Theresa Gonet, Kathy Viera, Patricia Tomke, Jacqueline Souza, Evá Maria Schultz, Verna Lawrence.

Mercury and Atlas

These two gods are symbolic of the fleetness of foot and physical strength that characterize athletes.

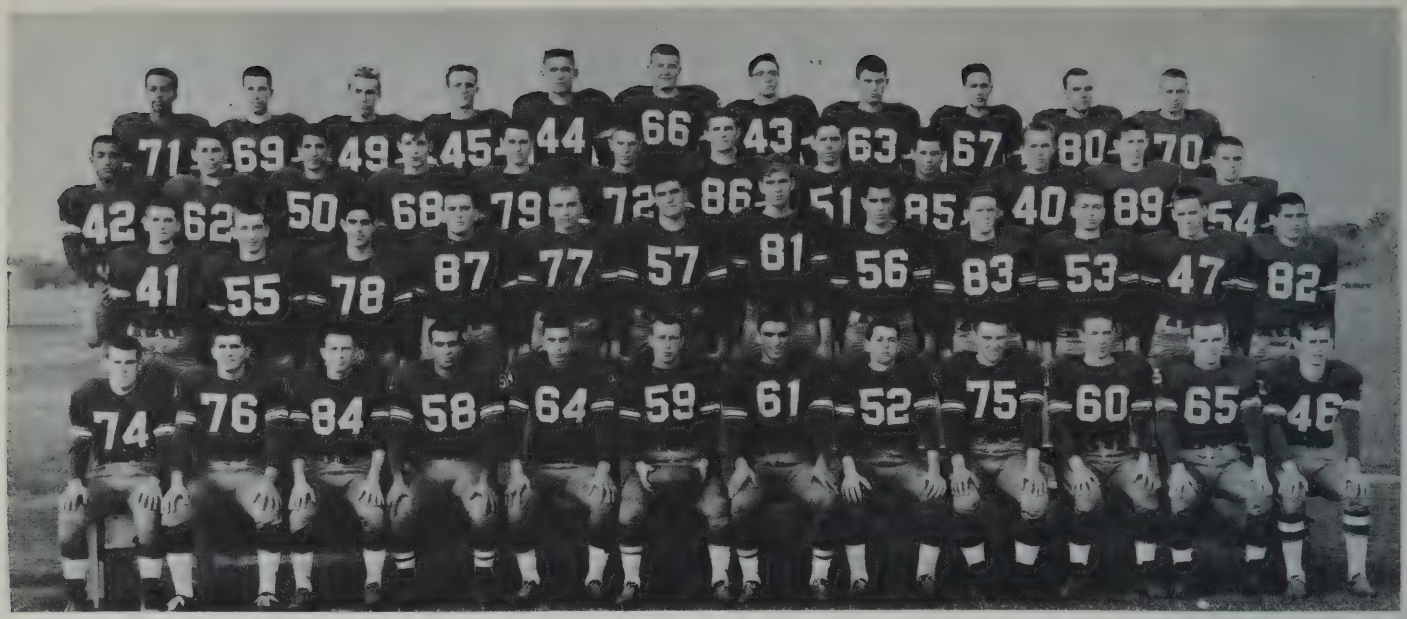

THE 1958 SQUAD

First row: Bob Brunelle, Joe Sylvia, Jack Wright, Joe Mello, Curt Perry, Capt. Lance Garth, Ernie Torres, Mickey Whelan, Dick Ponichtera, Rudy Westner, Rick Foster, "Tink" Doane; *second row:* Jorge Mendivelzua, Joe Pelczar, "Soupy" Sylvia, Hank Cebula, Jeff Riley, Mitch Kuliga, Tom Tripp, Richie Ponte, Jim McLoughlin, Bob Oliviera, Don Barnes, Ken Crocker; *third row:* Tommy Lopes, Wayne Roberts, Champ Rapoza, Mike Bussiere, Mike Hughes, Larry Ladinsky, Paul Therrien, Bob Eisner, Jesse Pacheco, Peter Gurney, Barry Meunier, Tom Gayoski; *fourth row:* Manuel Lopes, Warren Jones, Andre Goyer, David Gatonska, Stan Tenters, Curt Hardy, Bob Kuliga, Dennis Deslauriers, Len Prevost, Bob Lyonnaise, Ed Wilk.

FOOTBALL

COACHING STAFF: Tommy Eck, head coach; William Chapman and Robert Millen, Jr., assistant coaches; Kenneth Prue, trainer; Robert Pallatroni and Russell Burns, Junior Varsity coaches; Walter Bonner, faculty manager. Captain, Lance Garth; Acting Captain, Ernest Torres.

The N.B.H.S. football team ended the '58 season with a 4-4 record, the best in the area. "All-Bristol County" honors went to Captain-elect Tom Tripp, guard Curt Perry, and full-back Ernie Torres, the last-named also making the Class B All-State team. Local "Player of the Week" recognition went three times to Torres, once each to Tripp and quarter-back Jeff Riley.

In the season opener, New Bedford upset Providence Central, defending Rhode Island Class A champions, 8-6. Victory was assured by Torres' toss to Bob Lyonnais after Bob Sylvia's touchdown, and by Lane Garth's deflecting a Providence field goal 45 seconds before game-end.

New Bedford was toppled by Rindge Tech of Cambridge 26-6, and by Gardner 20-0; Mickey Whelan and Tripp played well in a losing cause. In the Chicopee game, Tripp galloped for a 6-0 win, after a toss from Sylvia on the 27 yard line, four minutes before the whistle.

The Fairhaven foe was crushed 34-18 in a game distinguished by outstanding offense and defense by Warren Doane, and by Riley's passing skill. North Quincy defeated the Crimson in a 44-22 decision.

The 48-0 win against Voke was marked by superior playing on the part of Torres, Doane, and Lyonnais, whose combined efforts accounted for 481 yards gained.

12,000 fans saw New Bedford lose to Durfee at the Thanksgiving Day game, 18-12; two Durfee touchdowns in the last six minutes won the game for the Hilltoppers, and ended the season for N.B.H.S.

Other Seniors who fitted into Tommy Eck's scheme this year were Don Barnes, Joe Mello, Jack Wright, Rudy Westner, Rick Foster, Bob Brunelle, and Jorge Mendivelzua, American Field Service Exchange Student from Argentina. During Captain Garth's absence because of illness, Ernie Torres served as acting captain.

Bob Brunelle, Rudy Westner, Rick Foster

Ernie Torres

Coach Tommy Eck

Captain "Gab" Garth

Joe Sylvia, "Tink" Doane, Jack Wright

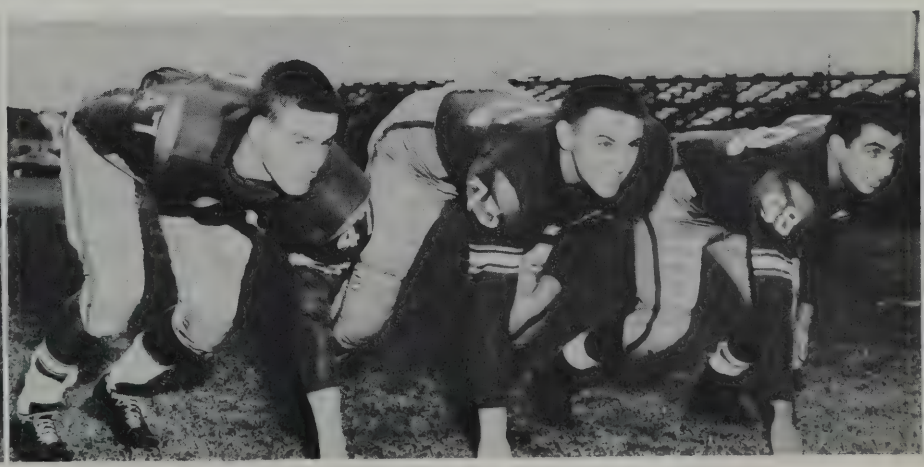

Don Barnes, Dick Ponichtera, Joe Mello

SOCCER TEAM

First row: Coach Wilson, Richard Pimental, Joseph Cabral, Ronald Ponte, Norman Johnson, Bradford Chase, Felix Swintak, James Viera, David Suprenant, Paul Broadmeadow; *second row:* James Taylor, Arne Knudsen, Charles Varnet, Thomas Davidow, Ronald Murphy, Norman Medeiros, William Martin, Richard Rocha, Leonard Nesbitt, Edmund Otis, John Pacheco, Jr.; *third row:* David Cazemiro, Roy Fazendeiro, Alan Meltz, Allen Rainford, Dennis Vasconcellos, Robert Parker, James Reedy, Manuel Garcia, Carl Svendsen, John Muraco, David Sweet.

Felix Swintak

SOCCER

Coach ..... Benjamin Wilson
Faculty Manager ..... Walter Bonner
Co-Captains ..... Felix Swintak
Norman Medeiros

A hard earned 2-0 victory over arch-rival Vocational High gave New Bedford High School's soccer team the city Schoolboy Soccer title and a fine season record of five wins, two losses, and two ties. Coach Wilson and Seniors Felix Swintak, Norm Medeiros, Ronald Ponte, and goalie Brad Chase all contributed heavily toward making the 1958 season a successful one. For their fine reserve work, credit also goes to Jim Reedy, Dave Suprenant, and John Pacheco.

Following a 2-0 defeat at the hands of Westport in the season opener, the Crimson swamped Portsmouth Priory 4-1. After a 2-2 tie with Diman Voke and a 1-1 deadlock with Vocational, New Bedford suffered its second and final loss to the Brown University Freshmen by a score of 2-0. But then the Crimson caught fire and beat undefeated St. George 3-1, Westport 2-1, Diman Voke 2-1, and finally New Bedford Voke for the city title.

SENIOR PLAYERS

First row: Alan Meltz, Richard Rocha, Ronald Ponte, Felix Swintak, David Sweet, John Pacheco, Jr., James Reedy; *second row:* Dennis Vasconcellos, Norman Medeiros, Robert Parker, Brad Chase, Carl Svendsen, David Suprenant, Allen Rainford.

PRACTICE MAKES PERFECT

Kneeling: Judith Wright, Head Cheerleader Monica LeBlanc, Patricia Burton, *standing:* Ruth Ann Kirby, Emily Ann Gonsalves, Jan Huff, Elaine Lambert, Ann Fryer; absent: Paula Lyonnais.

CHEERLEADERS

Coach ..... Hope F. McFadden *Head Cheerleader* ... Monica LeBlanc

The nine cheerleaders had a particularly active year in 1958-'59.

Besides lending their customary support at football and basketball games, the girls held an informal dance on Thanksgiving Night; proceeds were used to support their own activities and to make possible an award to a football line-player, outstanding for steadiness, sportsmanship, perseverance in the face of difficulty, and general excellence. The award went to guard Curt Perry.

An active Pep Squad, headed by Annette Lapointe, president, sold shakers and pins to raise funds for rally expenses. This group worked with the cheerleaders to bolster school spirit.

On April 10, the Cheerleaders entered Class III competition at the Spencer Tournament, sponsored by the Massachusetts Principals' Association, with high hopes of bettering last year's second-place finish.

Kneeling: Cynthia Horsfall, Lorna Walker, Jean Thornton, Barbara Tavares, Linda Oliveira; *standing:* Roberta Costa, Janet Torres, Irene Duprey, Jane Aulisio, Mary Ann Murphy, Jeanne Levesque; absent: Patricia Tomke.

GIRLS' BASKETBALL

Coach ..... Hope F. McFadden *Captain* ..... Jean Thornton

This year, the New Bedford High School Girls' Varsity basketball team became the Bristol County League Champions on the strength of a fine 10-1 record, the single defeat being the opening-game loss to Case High of Swansea. The championship trophy was presented at an All Girls' Sports Banquet at the season's end. The affair was attended by players from all County high schools.

Jean Thornton and Lorna Walker were high scorers for the team. Seniors playing their final season on the Varsity or Junior Varsity team were Irene Duprey, Patricia Tomke, Linda Oliveira, Jeanne Levesque, and manager Roberta Costa.

SCOREBOARD

OPPONENTS	N. B.	OPPONENTS	N. B.
Case	71 – 66	Somerset	37 – 72
Mt. St. Mary	56 – 69	Dominican Academy	24 – 38
Dartmouth	23 – 65	Durfee	33 – 44
Vocational	23 – 74	Taunton	68 – 80
Westport	47 – 56	Fairhaven	38 – 69
		Dighton	22 – 60

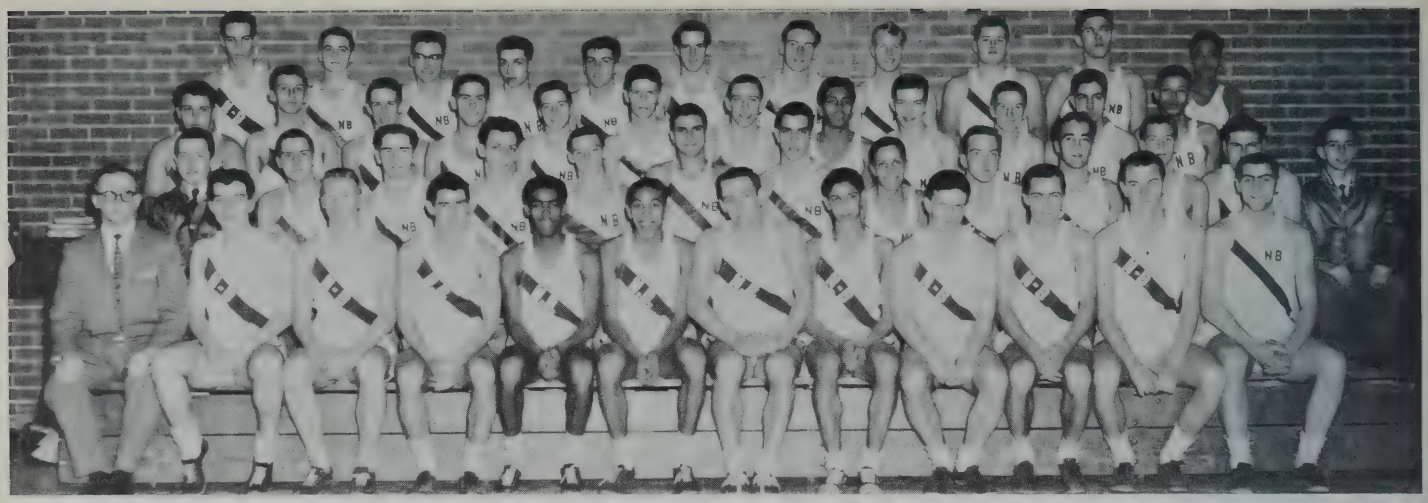

TRACK TEAM

First row: Coach Boucher, Ed Murphy, Fred Kasap, Gerald Fortier, Donald Gomes, Frank Rodriques, Ed Sylvia, Richard Monteiro, Robert Varnet, Kenneth Vincent, Charles Rock, Robert Parker; *second row:* Manager Joseph Berger, Michael Jupin, Ronald LaRochelle, Art Resendes, Dennis Varney, Curtis Perry, Richard Ponte, Richard James, Paul Bernard, George Chabotte, Galen Lefever, Alan Curhan, Manager James Costello; *third row:* Jesse Pacheco, Leo Chausse, Robert Kegresse, Richard Lavoie, Wayne Martin, Charles Varnet, Ronald Halprin, Roger Alves, Joseph Grenn, John Porter, Gilbert Rebello, Richard Santos; *fourth row:* Walter Sylvia, Jorge Mendivelzua, Antone Higgins, Antone Nunes, John Howard, Paul Johnson, George O'Neil, Robert Pastie, Curt Hardy, Stan Tenters, Julio Cruz; absent: John Silveira, David Gomes.

TRACK AND CROSS-COUNTRY

Coach ..... Albert A. Boucher
Track Captain ..... Edward Sylvia
Cross-Country Co-Captains John Silveira, Frank Rodriques,
Faculty Manager ..... Walter Bonner

The 1958-1959 track team has yielded New Bedford High School a number of great stars and has put her on the sportsworld map. During the past three years of dual-meet competition, an excellent record of forty-one wins and one loss was attained.

Gerry Fortier, known for short sprints, was a member of the 1957-1958 mile relay team which set a new record at the Bristol County Track Meet.

Frank Rodriques brought laurels to himself and N.B.H.S. by winning the three-mile event in the Second Annual New England Amateur Athletic Union Track Meet.

A versatile member of the Track Team is Ed Sylvia, Captain of the 1958-1959 squad. Ed, a sprinter, a quarter-miler, and a member of last year's record-breaking relay team, bested the established time for the one-hundred yard dash with a fabulous run of 10.1 seconds, which stands as the official Bristol County Record.

The Cross-Country Team won the State Class A Cross-Country Title at Boston in November.

Perhaps the most famous of New Bedford High School track standouts is John Silveira: miler, cross-country, and middle-distance runner. He has brought more recognition to himself and to his school than has any athlete in many years. Besides receiving numerous sports awards and being a member of the Bristol County Champion Relay Team, he has compiled the following record:

New England Cross-Country	1st place
New England ½-mile	1st place
National 1000 yards	2nd place

Unfortunately, John became ill during the 1958-1959 season and was not able to compete for the remainder of the year.

The remaining Seniors on the 1958-1959 Track Team include:

John Silveira

George Chabotte
Javelin, Broad Jump

Alan Curhan
Shot Put

David Gomes
Mile, 880 yards

Donald Gomes
Mile, High Jump

Antone Higgins
Discus

John Howard
Discus

Richard James
Dashes

Fred Kasap
High Jump, Hurdles

Jorge Mendivelzua
High Jump

Curtis Perry
Broad Jump

Charles Rock
High Jump

William Santos
High Jump

Robert Varnet
Dashes, Low Hurdles

Kenneth Vincent
Middle Distances, Hurdles, Relay

CROSS-COUNTRY TEAM

First row: Richard Monteiro, Donald Gomes, Ed Sylvia, Frank Rodriques, Walter Sylvia, Kenneth Vincent; *second row:* Leo Chausse, John Porter, Roger Alves, Paul Bernard, Ed Murphy, Coach Boucher.

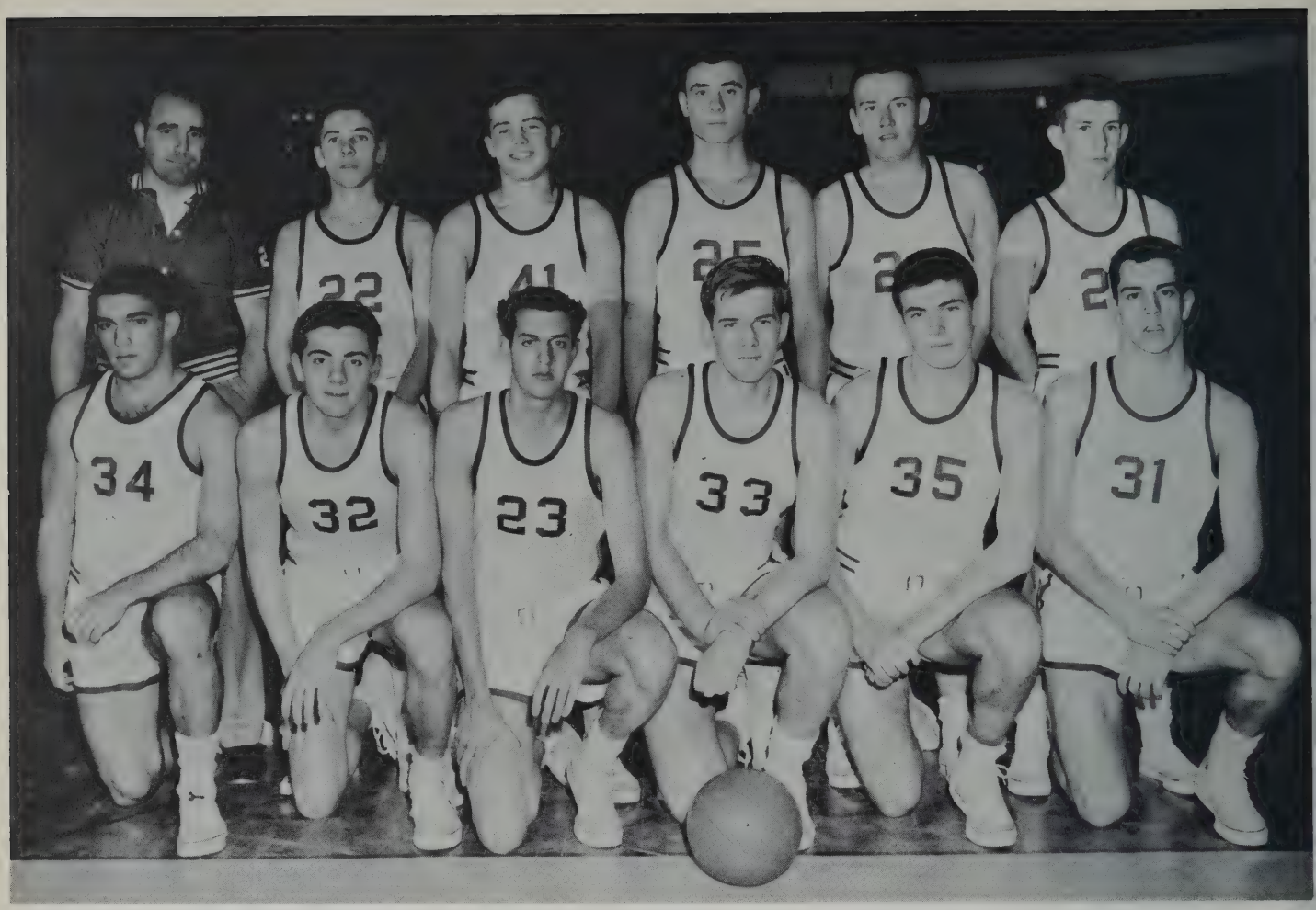

First row: Ernie Torres, Roland Spooner, Richard Munson, Thomas Tripp, Mitch Kuliga, Richard Ponte; *second row:* Coach Grabiec, James Taylor, James Sullivan, Thomas Davidow, William Stone, Barry Meunier.

BASKETBALL

Stanley Grabiec ..... *Head Coach*
Charles F. Luchetti ... *Assistant Coach*

Walter Bonner ..... *Faculty Manager*
Co-Captains ..... James Taylor
James Sullivan

New Beford High School's '58 basketball team bounced back from an initial drubbing by Brockton to force Bristol County powerhouse, New Bedford Vocational, to a hard-fought two-point conquest.

A comparatively easy victory over Holy Family was followed by another win at the expense of Turners Falls in Western Massachusetts; but a loss to a strong Greenfield club signaled the start of three heartbreaking losses to Lawrence Central, to Brockton, and to arch-rival Durfee. These defeats virtually eliminated the Crimson from a possible Tech Tourney berth.

Season's highlights were two victories over North Attleboro, a win over Springfield Trade, and the defeat of the Alumni team.

Two of the Crimsons traditional rivals, Fairhaven and Holy Family, were victims of New Bedford scoring spurts, while old foes Durfee and Vocational managed to halt the Crimson attack.

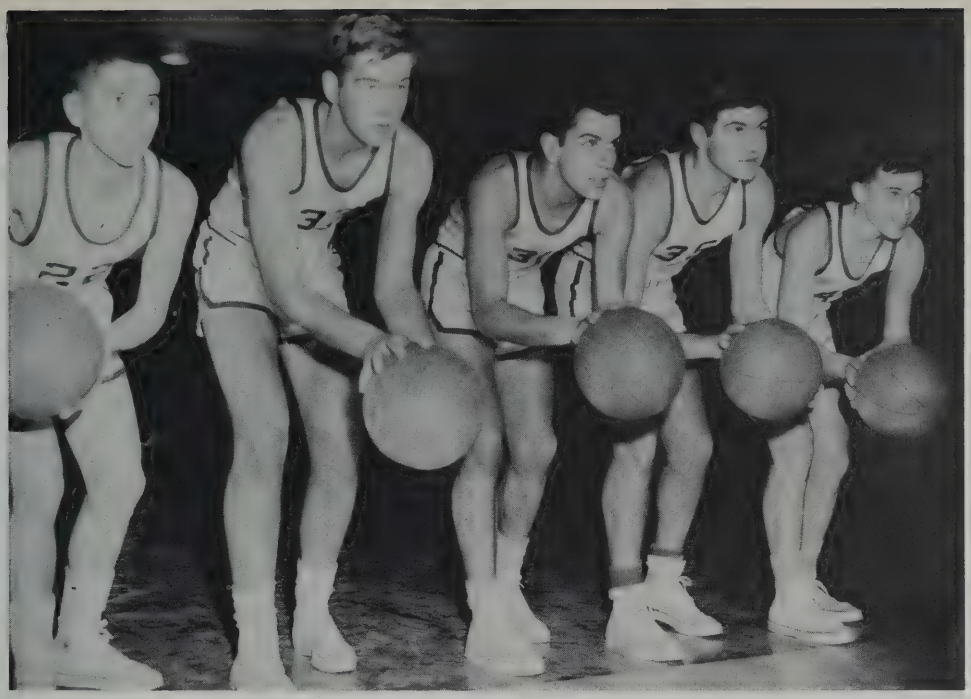

Jimmy Taylor, Tom Tripp, Dick Ponte, Mitch Kuliga, Jimmie Sullivan

1958-'59 SCOREBOARD

Home		*Away*	
Brockton	58 — N.B. 39	Vocational	41 — N.B. 39
Holy Family	23 — N.B. 57	Greenfield	52 — N.B. 40
Lawrence Central	54 — N.B. 49	Turner's Falls	37 — N.B. 57
Durfee	51 — N.B. 50	Brockton	44 — N.B. 42
Vocational	59 — N.B. 49	North Attleboro	30 — N.B. 61
North Attleboro	43 — N.B. 58	Fairhaven	37 — N.B. 54
Fairhaven	45 — N.B. 76	Springfield Trade	49 — N.B. 51
Alumni	61 — N.B. 62	Durfee	63 — N.B. 52

Barry Meunier, Richard Munson, Tom Davidow

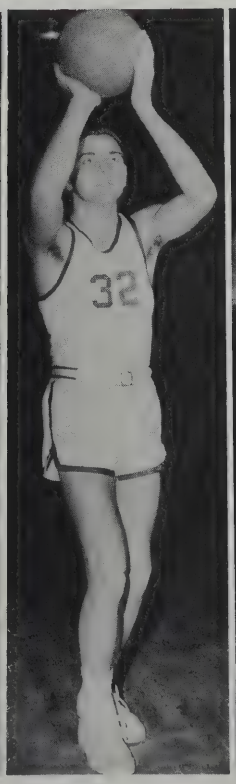

Roland Spooner

Ernie Torres

William Stone

Kneeling: Lance Garth, Felix Swintak, Lionel Bourassa ('58); *standing:* John Trznadel ('58), Ernie Torres, Jerry Sylvia ('58), Bob Parker, Norman Medeiros.

1958 BASEBALL

Coach ..... Charles F. Luchetti
Assistant Coach ..... Albert Palmieri
Co-Captains ..... Lionel Bourassa
John Trznadel
Faculty Manager ..... Walter Bonner

New Bedford High School's baseball team finished the 1958 season with a fine record of 10 wins and 4 losses. Coach Charlie Luchetti's boys were Greater New Bedford champs, after defeating Fairhaven and Vocational High Schools twice each. The high point of the season was a 12-3 victory over defending New England Schoolboy Baseball Champions, Durfee High School. John Pacheco's one-hit victory over Voke, 14-1, was one of the outstanding performances in the campaign.

Bob Parker's over-all 7-1 record on the mound, and Joe Sylvia's fine hitting and fielding were high spots during the the season's play. Jack Ward, catcher, and Sylvia, shortstop, earned all-Bristol County berths.

Seniors who will be playing their last game this Spring are Sylvia, Parker, Ernie Torres, Felix Swintak and Warren Doane.

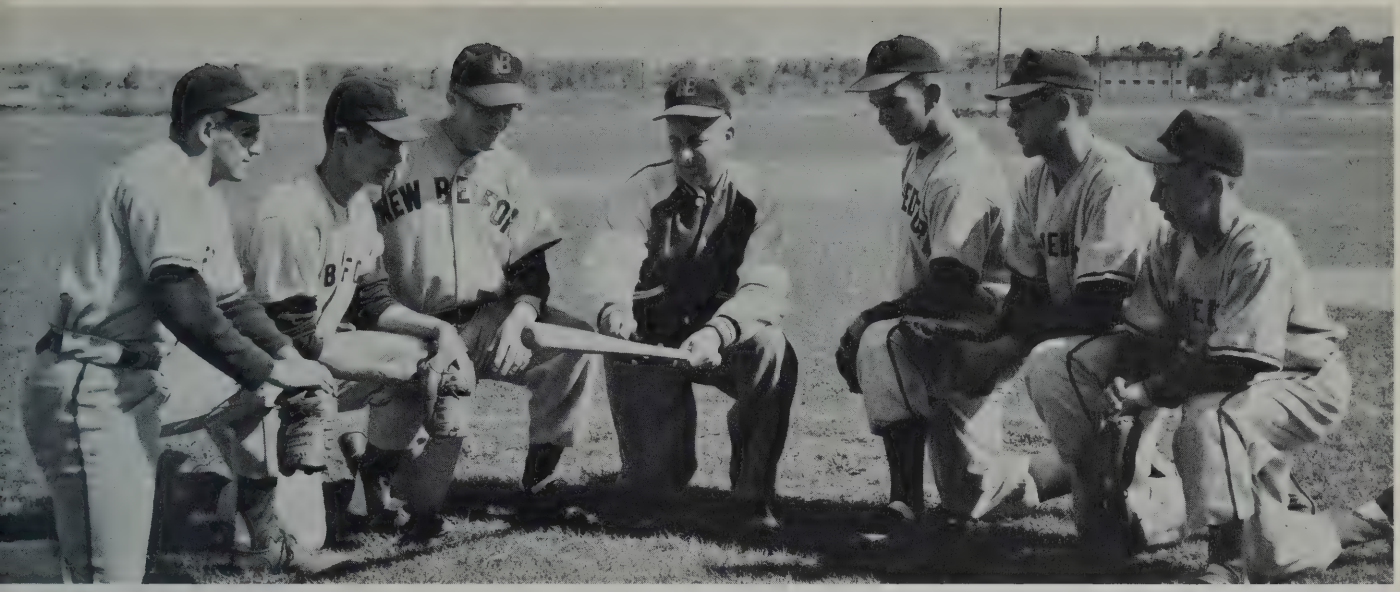

Joe Sylvia, "Tink" Doane, John H. Pacheco, Coach Luchetti, Ernie Torres, Bob Parker, Felix Swintak.

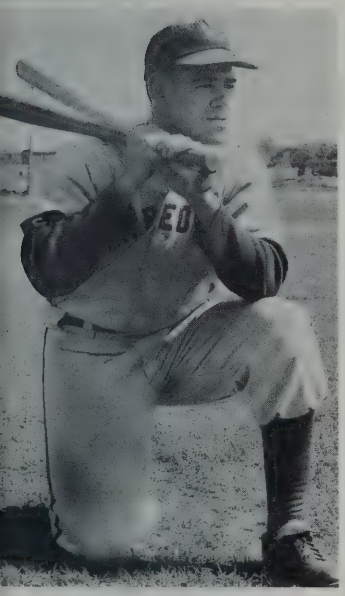

Norm Medeiros

SCOREBOARD

N. B.	14	Vocational	3
N. B.	9	Taunton	8
N. B.	5	Coyle	4
N. B.	12	Durfee	3
N. B.	7	North Attleboro	8
N. B.	6	Attleboro	8
N. B.	14	N. B. Voke	1
N. B.	4	Taunton	3
N. B.	3	Coyle	5
N. B.	2	Fairhaven	0
N. B.	8	Attleboro	1
N. B.	4	North Attleboro	0
N. B.	14	Fairhaven	3
N. B.	0	Brockton	4

John H. Pacheco

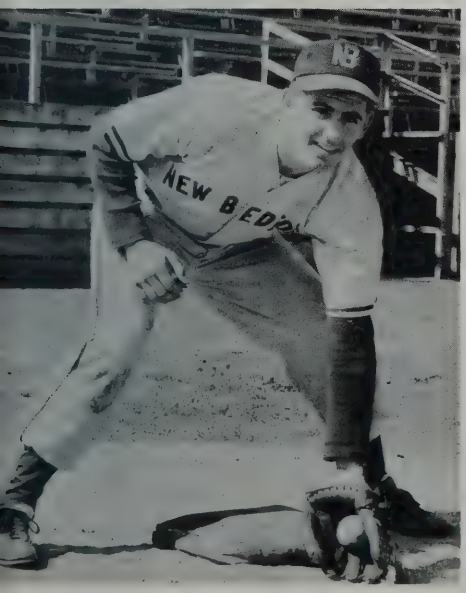

Joe Sylvia

Coach Luchetti

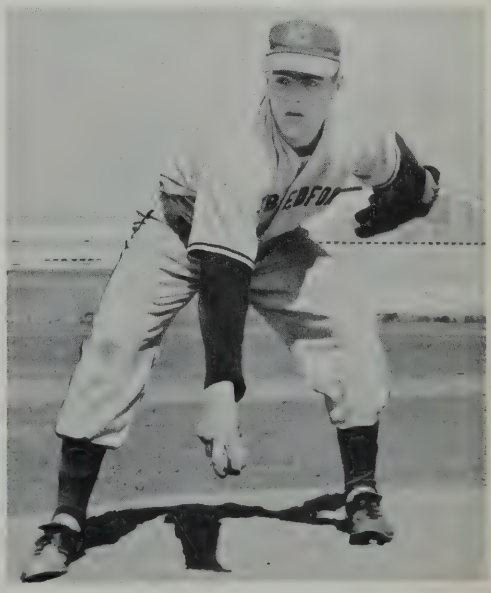

Bob Parker

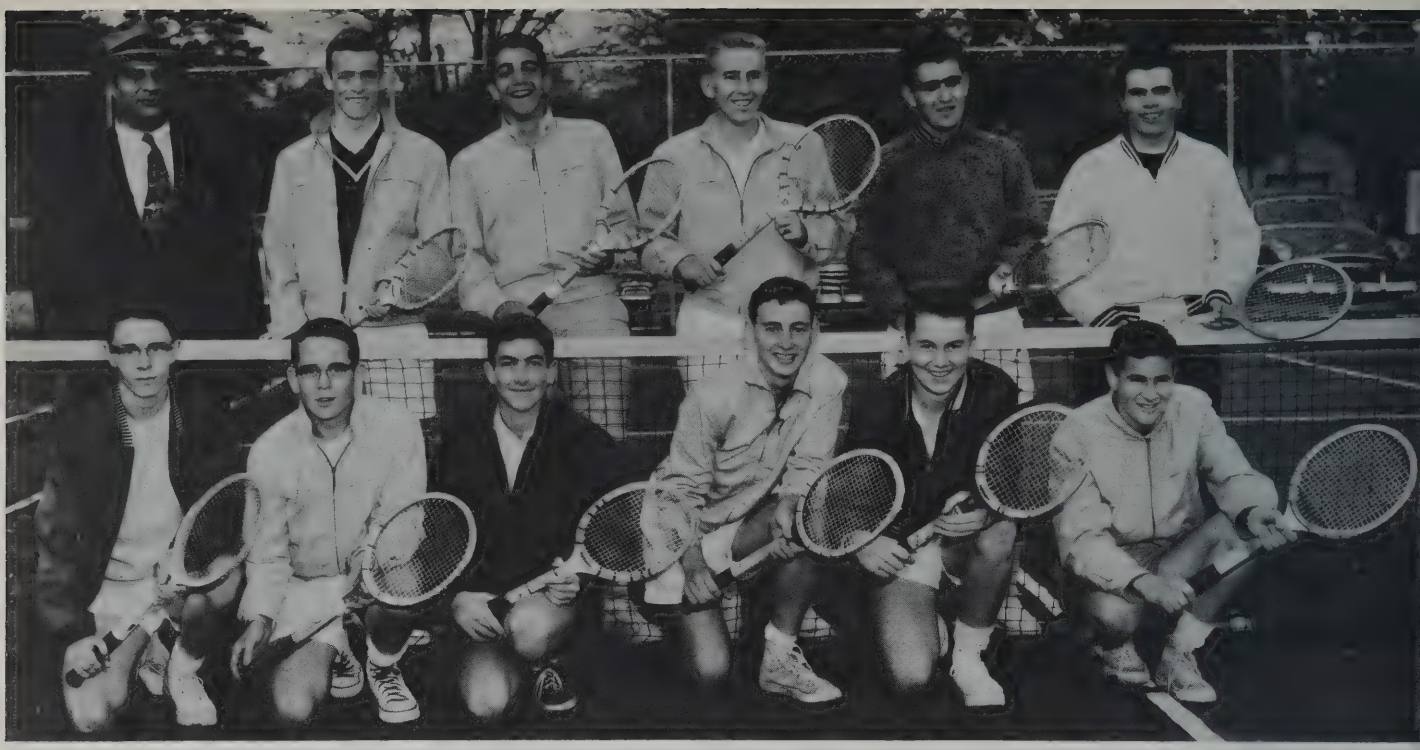

TENNIS TEAM

Front: Arthur Simmons, Louis Horvitz, Lester Mindus, Stephen Lefkowitz, William Ferguson, Steven Hurwitz; *rear:* Coach Bonner, Everett Sherman, Richard Rubin, Richard Shuster, Alan Meltz, James Carvalho.

TENNIS

Coach ..... Walter H. Bonner *Captain* ..... Everett Sherman

With LaSalle Academy of Providence added to its list of opponents for the 1959 tennis season, the New Bedford High Tennis Team hopes to match its '58 record; in that season, the team met Fairhaven, Durfee, and Rogers High, De La Salle Academy of Newport, Tabor Academy, and Providence Country Day School in ten matches. Result: ten wins, no losses, and no ties.

The '59 team hopes to enter the Massachusetts Junior Tennis Tournament, and, if time permits, to hold a tournament for the singles and doubles champions of the school. Seniors returning to the courts this year include Everett Sherman, Richard Shuster, Dick Rubin, and Alan Meltz, who has been a member of the team for four years.

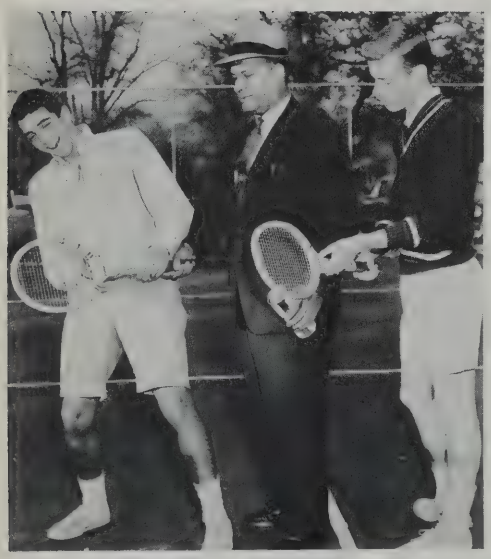

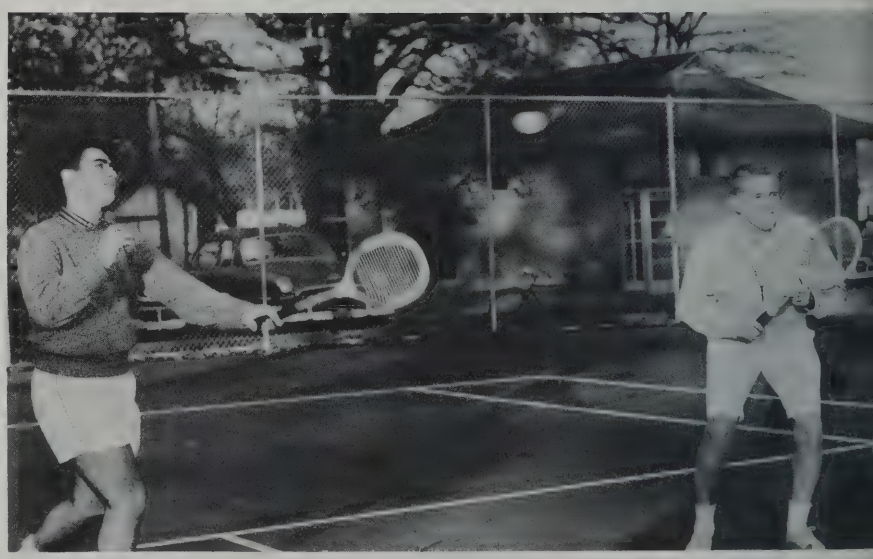

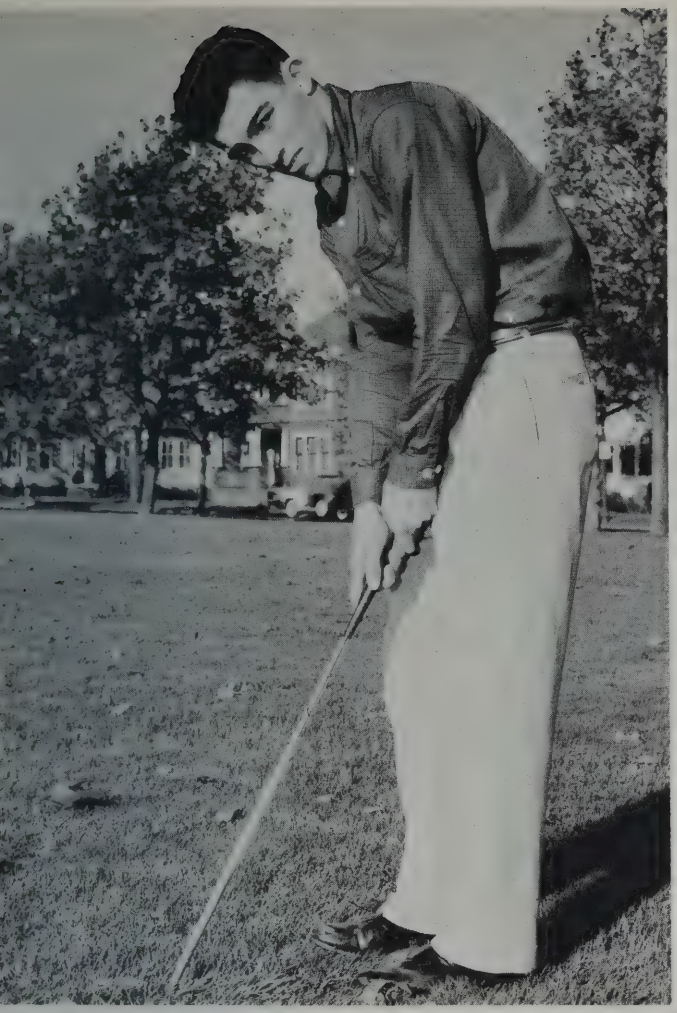

Kenneth Rua

GOLF

Coach ..... Stanley Grabiec
Co-Captains ..... Dick Bures, Rudy Westner
Faculty Manager ..... Walter Bonner

Success was again with the New Bedford High Golf Team during the past season.

The team captured second place in both the Bristol County League and the League's contest at the annual Golf Outing. At the outing, Crimson's Rudy Westner placed first.

Westner will again be on hand this season along with other seniors Ken Rua, Dick Bures, Roger Brightman; Norman Glassman, and William Stone will join the team.

Dartmouth, which handed New Bedford its two setbacks last season, will again oppose the Crimson in the League, which also includes Falmouth, Case, Coyle, Tabor, and New Bedford Vocational.

Roger Brightman

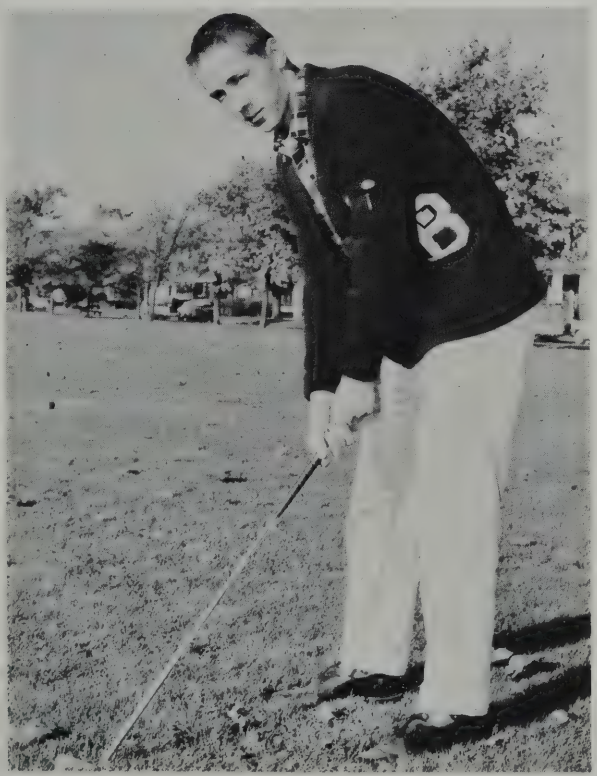

Co-Captain Westner

Co-Captain Bures

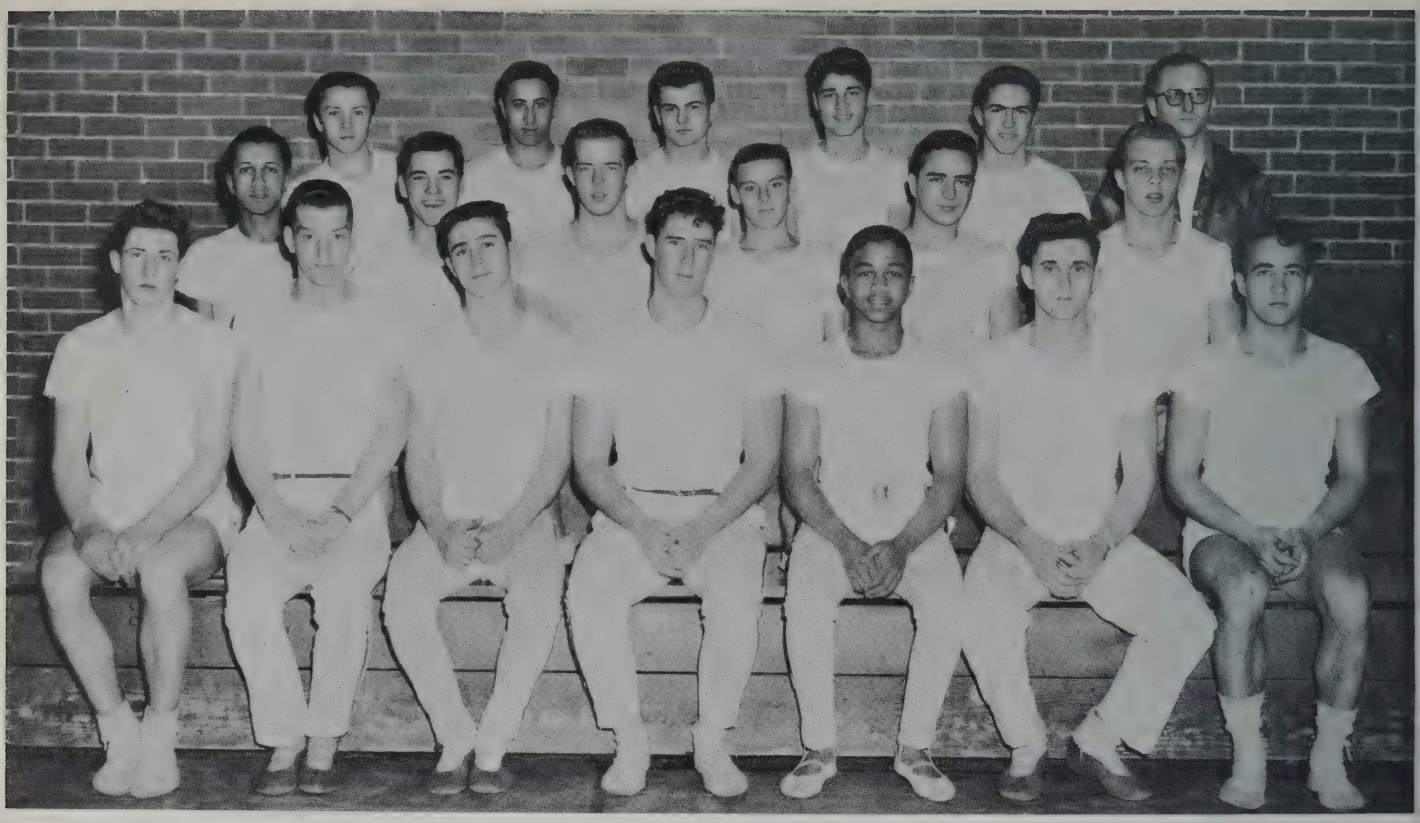

First row: Bob Bourgeois, Ronald Jason, Gerald Desmarais, Brian Lipka, Captain Burt Pina, Manuel DelLima, George Chabotte; *second row:* Ernest Rozario, John Lopes, Paul Johnson, Dennis Varney, Robert Monroe, Brad Chase; *third row:* Brian Crete, Daniel Cardoza, Angelo Rego, Robert Sylvia, Louis White, Coach Boucher.

GYMNASTICS

Coach ..... Albert Boucher *Captain* ..... Burt Pina

The N.B.H.S. gymnastics team brought honor to the school by their outstanding record this year. In a dual meet with Andover, the Boucher-trained lads won, 31 to 28, with Burt Pina taking three first places: on still rings, parallel bars, and side horse. Antone Rapoza won the long horse competition, and Dennis Varney the ropes.

Against State Champion Wellesley, Pina, Rapoza, and Varney duplicated their triumphs, while Richard Rocha won the tumbling event. Final score: Wellesley 37½, New Bedford 33½.

Burt Pina won the New England Novice title at the A.A.U. meet in Boston.

Of the fourteen teams competing in the State Meet, New Bedford placed third, with 95½ points, against Wellesley's 112 and Andover's 96½. Pina won the trophy for his outstanding performance in the three entries allowed any one competitor. Varney's time on the ropes (5.3) was considered remarkable, since last year's New England intercollegiate time was 5.1.

In addition to meets, the team did exhibition work at assemblies, in "Command Performance," and at the Key Club-Faculty basketball game.

The new Field House, dedicated October 18, 1958

Tom and Mickey turn in gear

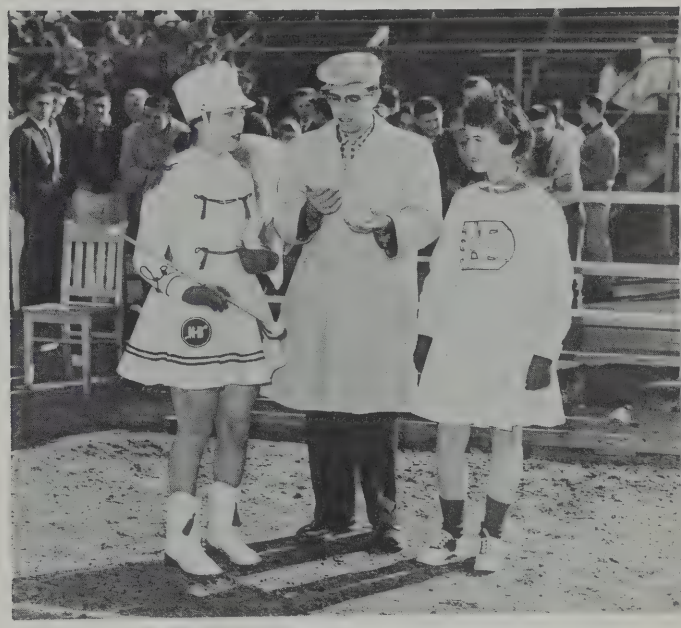

Director Catin plans drill for his marching band

EVERYONE was there!

Is Everybody Happy?

Steady, there!

Basket?

Mnemosyne

May the goddess of memory, Mnemosyne, with the aid of the pictures that follow, help us recapture the happiness of high school days.

JUNIOR PROM

Everyone Was on Best Behavior

Class Officers Were Ladies

Who's Who?

CLASSMATES OF DISTINCTION

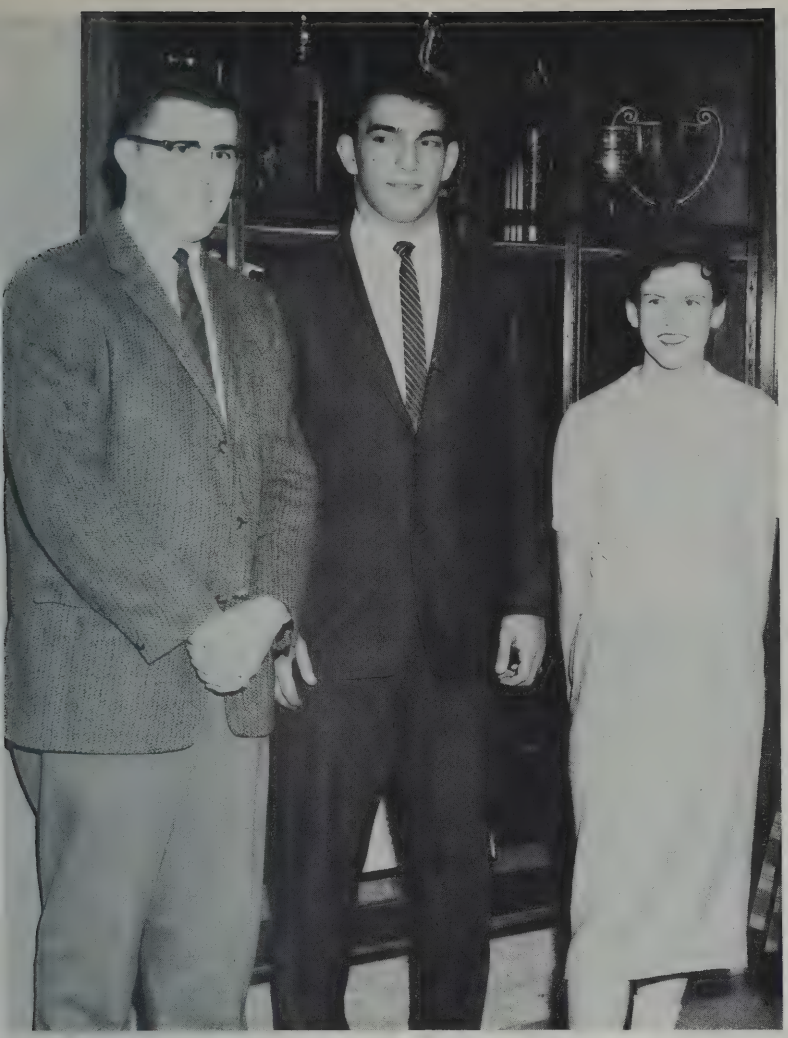

John H. Pacheco, Senator in the State House on Good Government Day and winner of the Good Brotherhood Award; Ernest Torres, Boys' State Representative, and winner of the Harvard Book; Ruth Ann Kirby, Girls' State Representative and College Club Book winner.

Our A.F.S. friends, Jorge and Eva-Maria.

Becky Hutchinson, Sophomore officer and musician, who moved away just before Junior year.

Richard Bakulski, Dr. Wollison Memorial Award winner, and Carol Marsden, Student Council president and D.A.R. Good Citizen.

SENIOR HARVEST SUPPER

Head Table

Diners

Dennis McKay

Judy Tydor, Pat Burton, Maureen Hanrahan

Pat Tomke, Jerry Fortier, Mike Gaffin, Karen Mevis

Edie Viera

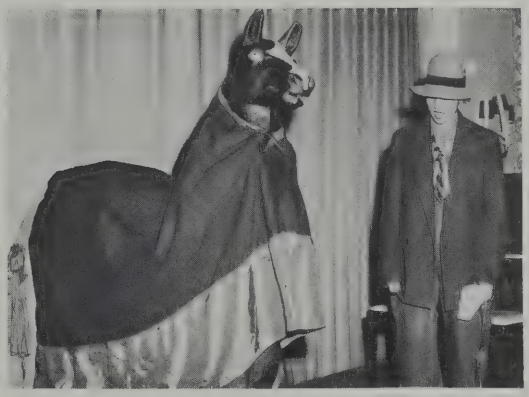

Emily Ann and Hoss, Lee-Anne

Leslie Walmsley

Jane Berkowitz, Andrea Kuch, Cathy Sheehan, Judy Tydor

"He's under the haystack, fast asleep."

Top brass, Junior and Senior

"The cow jumped over the moon"

R.O.T.C. BALLS

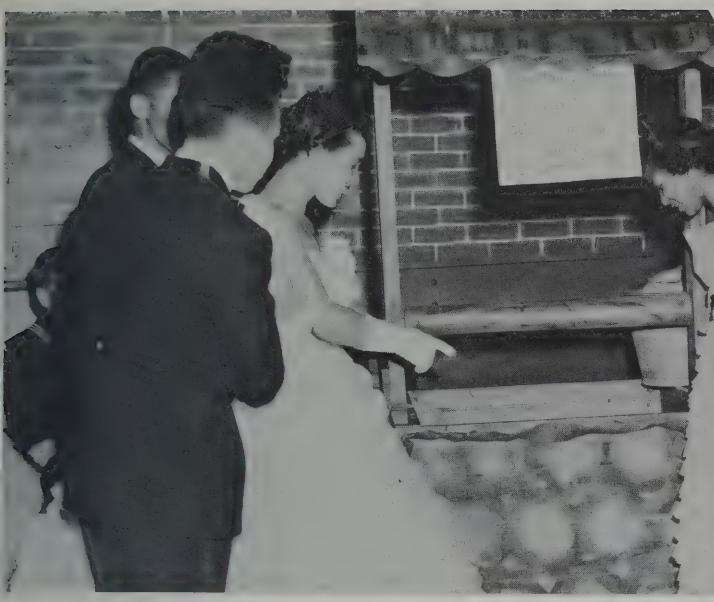

"Ding Dong, Bell!"

"Humpty Dumpty sat on the wall"

"Along came a spider"

"May I present - - - "

The drill field was never like this!

THIS 'N' THAT AROUND SCHOOL

Pilot Class

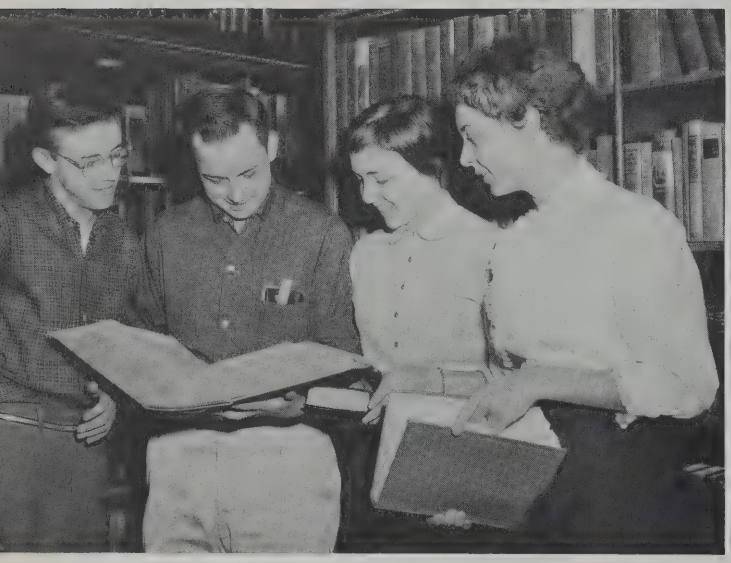

Research

Driver Education

Festive Touch

"Deck the halls - - - - "

MORE OF THIS 'N' THAT

Friday Assembly

Entrance March

Big Business in Shakers

It's Lunch Time

Conference

Play-Reading

MORE ON THE SPORTS SCENE

A sell-out crowd

Coke-Break.

Confetti flew!

"Big Bill" Chapman

The girls rally 'round

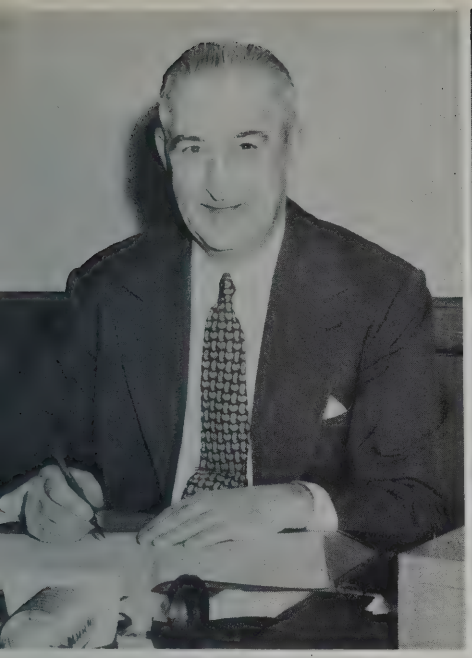

Mr. Comiskey
Deposit and Voucher Man

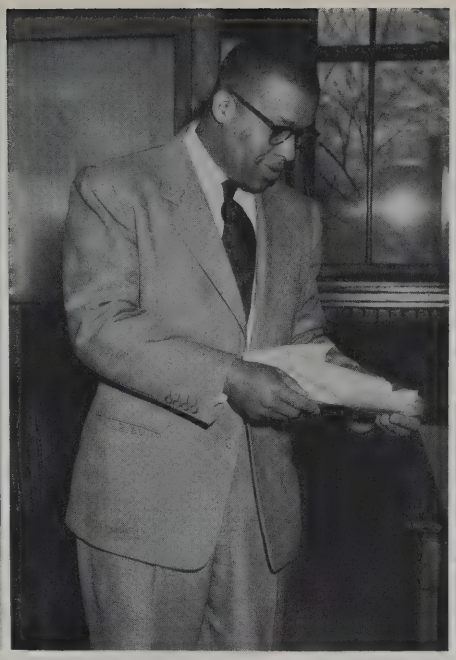

Mr. Felton
Our answer to the F.B.I.

Our "Army" C. O.

Mrs. deFaria
West Office Clerk

ADULTS IN OUR LIVES

Miss Gibbs, Mrs. Gomes
Main Office Clerks

Mrs. Gifford
Vitamin and Calorie Counter

Mr. Adams
Our "All-Around" Man

We Shall Remember

Lance Garth's quiet devotion to football
The reserve of Millicent Estrella, Susan Trafton, and Jean Morel
The helpfulness of Catherine Hickey, Eleanor Caires, and Pat Jarry
The piano music of Dennis McKay and Audrey MacKay
Joan Mendonsa's outgoing personality
Nathalie Amaral's sincerity
The stability of Lee Petit and Jane Shaw
Jerry Fortier's fascinating eyebrows
The pencil over Charlie Wilmot's ear
Clyde Talmage's imagination
The easy-going, friendly manner of Mickey Whelan
The quiet charm of Sheridan King
Martha Shard's beautiful hair
Fred Kasap's dancing feet
The good manners of Emily Ann Gonsalves
The bubbling laughter of Joanne Medeiros
The efficiency of Joyce Barboza as a drillmaster
Annette Lapointe's school spirit
The happy chatter of Verna Lawrence
The clothes sense of Lynne Sanchez and Martha Funaro
The courtesy of Alan Geller
Dick Bakulski's nervousness during tests
Alan Katz and his choice of 65 cars
Paula Lyonnais' sparkling eyes and left hand
The giggle of Joan Dias and Susan Gollis
Donald Barnes' search for new jokes
The feminine admirers of Eliot Casey
The ladylike manner of Nancy Lopes and Muriel Moreau
The sterling character of John H. Pacheco and Valerie Vancini
Michael Couto's endless joke supply
Jesse Metcalf's daily quart of milk
The winged feet of John Silveira
Barbara Mitchell's fondness for "Charley Brown" comics
David Surprenant's host of admirers
The petiteness of Gail Rogers
Robert Parker's delight to be through with hitch-hiking
Gloriann Andrews' phobia against nylons
The reliability of Frances Kogut, Georgette Wienzek, and Fred Friedberg

Mary-Alice Chase's intriguing hair-do
Darrold Hunt's friendliness to everyone
Pat Tomke's chewy brownies
The wittiness and prettiness of Carole Buraczenski
The sunny disposition of Diane Goddu
Robert Maslanka's brain
Leslie Walmsley's skill with her cello
The pleasant manner of Warren Doane
Joan Grace's cute ponytail
Carol Wagner's calls for money
Arleen St. Aubin's interest in good books
Ernie Torres' steady stream of awards
Geraldine Tenters' acting skill
Burt Pina's perfect posture
Carole Marsden's interest in astronomy
The all-around activity of Jorge Mendivelzua
The loveliness of the Carolyns, Cygan and Anselmo
Linda Busnengo's likeable personality
The lovely eyes of Joyce Pimental
Mary Ellen Lassow's way with a trombone
The artistry of Myrna Rolli, Laura McLeod, and Sheila Scammons
The smiles of Karen Mevis and Janice Prentiss
Janet Pacheco's animation
The excitability of Andrea Kuch
Lucy Hierholcer's quiet enjoyment of fun
The cleverness of Paul Kuznesof
The sports-interest of Irene Duprey and Jeanne Levesque
The pep of Nancy Hamel and Cathy Frates
The popularity of Ruth Ann Kirby and Gerald Coutinho
Rita Leblanc's knowledge of food sales
Eva-Maria Schultze's tennis triumphs
The musical talents of Joan Lipman, Joan Marshall, and Judy Tydor
The dry humor of Jane Berkowitz and Dick Rubin
The quiet competence of Bill Kenney and Everett Sherman
The co-operative spirit of Bryna Darrer and Janice Travers
The fun-loving nature of Barbara Smith and Cathy Sheehan
Anne Doyle's youthful exuberance

AND
THE MANY PERSONAL MEMORIES WHICH
EACH OF US WILL CHERISH

Signatures of Underclassmen

3 9066 00057 0818

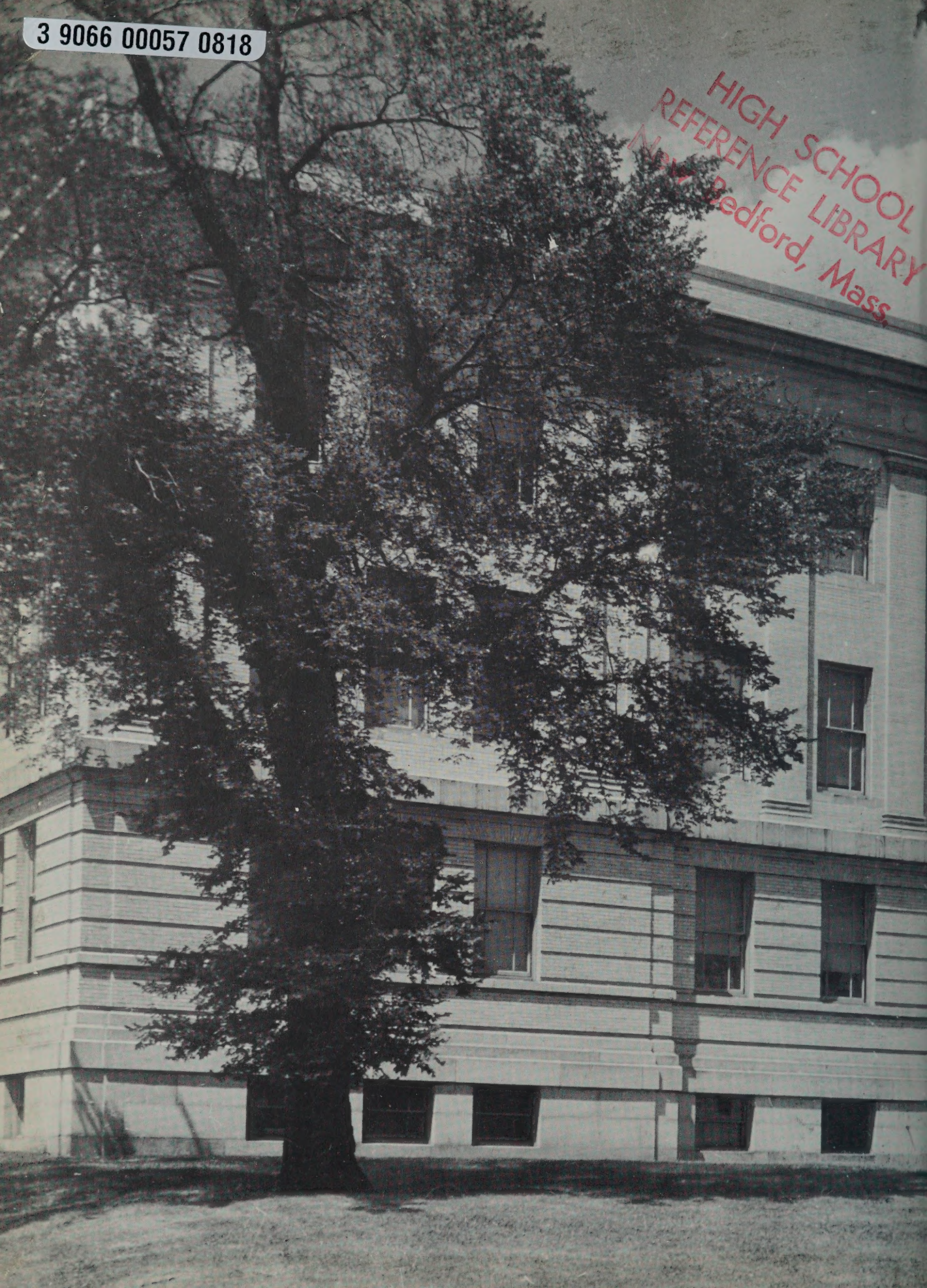

HIGH SCHOOL
REFERENCE LIBRARY
New Bedford, Mass.

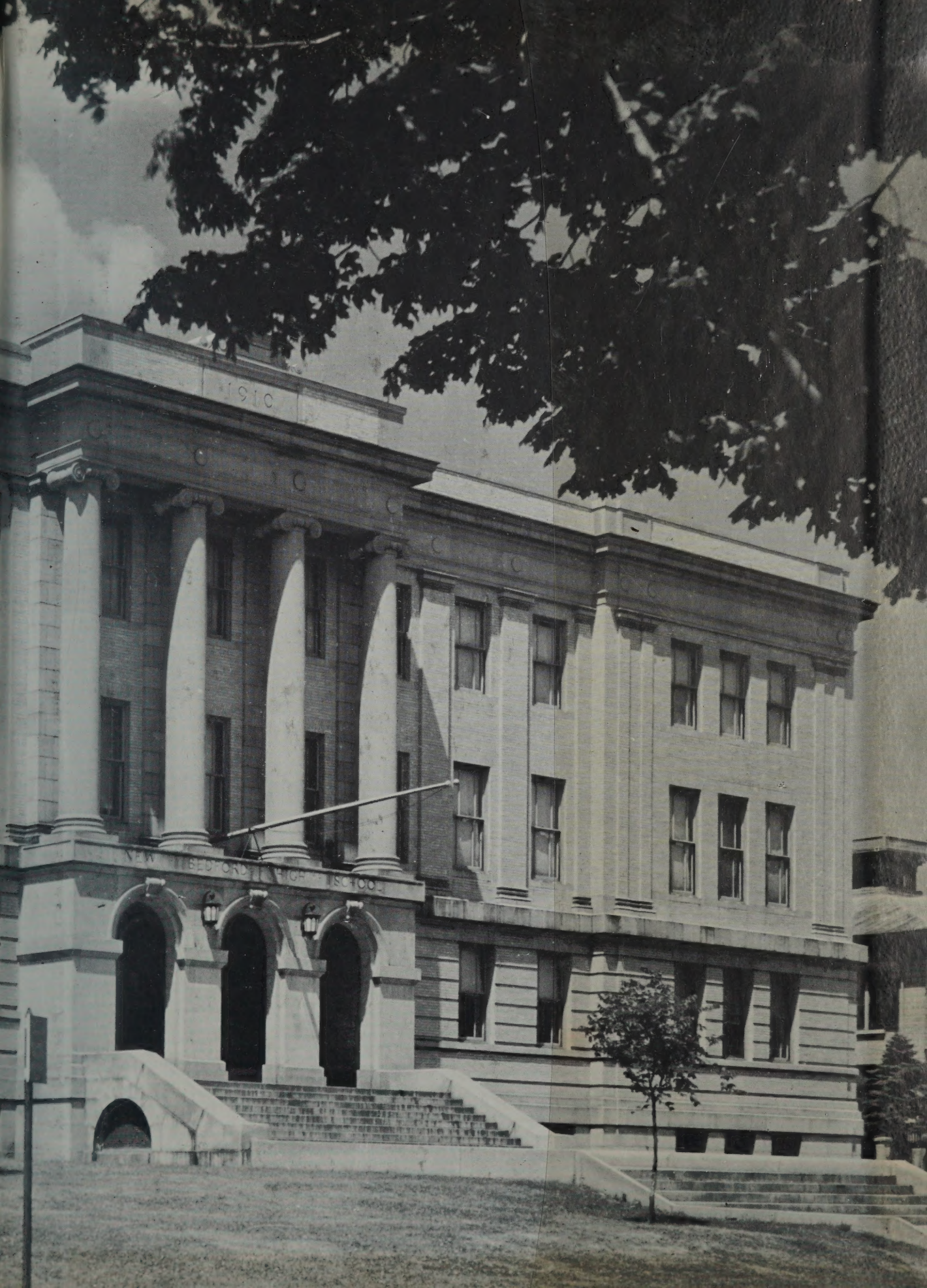
1910
NEW BEDFORD HIGH SCHOOL